CIRCULATION Yesterday, Tuesday 46,729

THE ATLANTA CONSTITUTION

CIRCULATION LAST SUNDAY 50,635

Vol. XLVIII.—No. 239. ATLANTA, GA., WEDNESDAY MORNING, FEBRUARY 9, 1916.—FOURTEEN PAGES.

Daily and Sunday, carrier delivery, 12 cents weekly. Single copies on the streets and at news stands 5 cents.

GERMANY YIELDS TO UNITED STATES IN LUSITANIA CASE

Administration Officials Consider That Principles Contended For Are Recognized in Tentative Proposal From Berlin.

MINOR CHANGES ASKED TO CLARIFY THE WORDING

In Teuton Circles No Difficulty Is Anticipated Over Proposed Changes—Formal Agreement Is Expected in the Next Few Days.

Washington, February 8.—In substance the tentative communication from Germany, designed to settle the Lusitania case, is acceptable to the United States. High administration officials tonight consider that this government, in prevailing upon Germany to make the concessions and agreements set forth in the document, has achieved recognition of all the high principles for which it has contended in connection with submarine warfare.

While the substance of the proposed communication admittedly is satisfactory, minor changes to clarify the wording and in connection with the form which the formal document shall take were suggested today to Count von Bernstorff, the German ambassador, by Secretary Lansing. The desires of the United States in this connection were made known to the ambassador after President Wilson had discussed the subject with his cabinet. Count von Bernstorff immediately informed the secretary that he saw no reason why the changes could not be made, but explained that, as a precaution, he would submit the entire matter to his government for final approval. He did so in a dispatch sent to Berlin tonight, and within about six days the resulting formal communication is expected.

Specific Statement Wanted.

Secretary Lansing insists, it is stated by high authority, that it shall be stated specifically in the communication that it is in answer to the American note regarding the Lusitania. This and changes deemed necessary to clarify certain portions of the document, administration officials thought Count von Bernstorff himself would be able to make. The ambassador, however, decided not to change even the punctuation of the document without his government's approval. He had not deemed it necessary, it is said, to include the statement that the communication was in answer to the American note, considering that the same end would be accomplished by submitting it in the form of a memorandum.

The ambassador as yet does not know whether his government wants him to sign the formal note or whether it is desired to have the secretary of foreign affairs to do so. This phase also has been submitted to Berlin.

Assurances were received in high diplomatic and official circles that the changes of wording suggested would not in any sense alter the meaning. No modifications, it was authoritatively stated, were suggested in connection with the phrase substituted for the word "illegal," which the German government was unwilling to use.

No Difficulty Anticipated.

In Teutonic diplomatic circles not the slightest difficulty over the proposed changes is anticipated. It is said Berlin officials probably will immediately authorize them. Apparently some of the changes consist merely of substituting one word for another, changing the position of one phrase of a sentence without changing even the words, and striking out words, which, in their translation from German to English, make the language unusual.

Developments came rapidly today. Secretary Lansing went to the white house an hour before the time set for the cabinet meeting to discuss with the president in detail the tentative communication and analyze the meaning of the words employed. When the cabinet met, the proposal was submitted by the president.

Later Count von Bernstorff, who had requested an appointment, was called to the state department by Secretary Lansing. The two remained closeted in the secretary's office for more than

Continued on Page Two.

ACCUSES COUNCIL OF CHILDISHNESS

Mayor Will Veto Finance Sheet Second Time When It Goes to Him—Usual Procedure Not Followed.

The action of council in repassing the January finance sheet Monday afternoon immediately after the veto of the mayor had been sustained, is causing much discussion in local political circles.

Members of council who voted to sustain the mayor say that council should have adopted the usual parliamentary procedure, after sustaining the veto of an executive, which is to either refer the paper back to the original committee or appoint a special committee to confer with the executive.

The finance sheet was passed by council in exactly the same shape as it had been formerly passed and vetoed. The presumption, they say, is that the mayor can do nothing but veto the sheet again. If council again sustains the mayor, as it is very likely to do, and council adopts the procedure they did on Monday and again pass the sheet without any change, the game of municipal ping-pong can be carried on ad infinitum.

Council can keep on saying:

"It is up to the mayor."

The mayor can keep on saying:

"It is up to the council."

And nobody will get anywhere.

When asked about the action of council, Mayor Woodward said Tuesday morning:

"I don't believe that any business man will stand for anything like the child's play of which council was guilty. If the finance sheet had been sent back to the finance committee something could have been done to get the city's finances in shape. As it is, nothing has been accomplished and will not be unless the sheet is made to conform to the city charter. What we want to do is to get together for the good of the city and the whole city and not for this or that ward."

The finance sheet—the same old finance sheet—will go to the aldermanic board Thursday afternoon. If it is concurred in, the paper for the second time goes to the mayor and he will very likely for the second time veto it.

The aldermanic board can non-concur, and if this is done, the paper goes back to council when a conference committee can be appointed and the whole matter discussed with the mayor.

Talks of the Democrats Related to Republicans By Telephone Operator

Washington, February 8.—A telephone operator on the capitol switchboard was suspended from duty today following charges made by Representative Neely, of West Virginia, in the democratic caucus last night, that private conversations of democratic congressmen were being reported to republicans. Mr. Neely said that among other conversations of his which "leaked" was one regarding proposed impeachment charges against a West Virginia federal judge.

Two-Button Sack Coats With Drapery Over Hips For the Men This Spring

St. Louis, February 8.—Single-breasted, two-button sack coats, with drapery over the hips, is the proper style for men's wear this spring, according to designs exhibited at the convention of the National Association of Merchant Tailors, which opened here today.

Double-breasted coats are to have peak lapels and both single and double-breasted will follow natural lines. Extensive padding will be avoided.

Scotch plaid is to be a popular pattern.

An extreme model in evening dress was exhibited by one designer, who showed a wine-colored coat. With the coat goes a lavender vest.

Outing coats are to have two pleats in the back running over the shoulder.

In summer clothing designs of seersaucker coats weighing eight ounces were shown, and also a fawn-colored coat with white buttons.

The sleeves this summer and spring are to be small, with a button at the cuff. Trousers will follow the conformation of the leg, but will not be tight.

Frock coats of green cloth with a wide red stripe were displayed. Patterns of large checks were prominent in the display and green was a prominent color.

A novelty was an overcoat weighing one pound—said to be both rain and cold proof.

Of the many designs on exhibit, not a suit cost less than $125. The one-pound overcoat cost $125.

KAISER'S CONSULS UNDER INDICTMENT AS BOMB PLOTTERS

Bopp and Von Schack Accused at San Francisco. Turkey's Consul General Has Also Been Indicted.

USE OF MAILS ALLEGED TO INCITE TO MURDER

Government Charges German Agents Were Sent to Canada to Destroy Bridges and Tunnels—Woman Is Involved.

Washington, February 8.—Weeks of investigation by department of justice agents resulted today in the voting of indictments by a federal grand jury in San Francisco against prominent figures in what are considered here to be two of the boldest plots involving questions of American neutrality that have been uncovered since the European war began.

Among those against whom indictments were voted, according to a message received here, are Franz Bopp, German consul general; Baron E. H. von Schack, vice consul of Germany, and Maurice Hall, the Turkish consul general.

No Immunity for Consuls.

Consular officers do not enjoy the diplomatic immunities which ambassadors, ministers and attaches are given by international law, but are subject to the jurisdiction of the country in which they are resident and may be treated by the law as are any other persons. The indictments voted today, however, are the first which the federal government has attempted to secure against any foreign representatives. This fact was taken to mean that hereafter the administration intends to prosecute wherever prosecution will lie, any offender against American neutrality.

Bopp and Von Schack are charged with complicity in the plot which was first uncovered several weeks ago with the arrest of C. C. Crowley, alleged to be a pro-German agent who had undertaken to cripple the American output of munitions of war, and in other ways to help the cause of the Teutopic allies. Bopp is accused of being the head of a conpsiracy which hoped to accomplish this end by interfering with trade in munitions and preventing railway shipments by blowing up two tunnels.

Under the Sherman Law.

The German officials are being proceeded against under the Sherman anti-trust act in connection with their alleged activities against American plants and under a section of the penal code aimed at the setting on foot of military expeditions against a friendly nation in connection with plans to blow up Canadian railway tunnels.

The indictment of the Turkish consul general was voted in connection with the use of the steamer Sacramento to supply German ships of war in the South Pacific, which ended in the internment of that vessel by the Chilean government many months ago. According to officials here the Sacramento case is one of the clearest that has come to their notice of the use of an American port as a base of supplies for belligerent warships and of false clearance papers to get the supply ship past the customs authorities.

32 INDICTMENTS RETURNED IN ALL.

San Francisco, February 8.—News from Washington of the news of voted indictments against consular officers here of the German government, anticipated by at least two days the prospect of a report from the federal grand jury. Officials admitted that among those against whom indictments have been voted are included the following:

Franz Bopp, consul general for Germany; Baron F. H. von Schack, vice consul for Germany; Henry W. E. Kauffmann, chancellor of the German consulate; Maurice H. Hall, consul general for Turkey; Fred Jebsen, former owner of the steamer Mazatlan; Johannes H. von Koolbergen, alleged agent of the German consulate; Dr. Simon Reimer, said to be a German naval officer, and "Frederick Williams," thought to be a fictitious name.

There were in all thirty-two indictments voted charging violations of neutrality. Five of these, having to do with bomb plotting, include the names of Bopp and Von Schack, it is understood.

Three of the bomb plot indictments are new charges against Baron George Wilhelm von Brincken, an attache of the German consulate; C. C. Crowley, a detective, and Mrs. Margaret Cornell, an investigator, who, with Crowley, was employed by Bopp, according to the charges. These persons, already under indictment accused of conspiring to destroy commerce and to use the mails to incite to murder, arson and assassination, are, according to District Attorney Preston, charged with violation of the Sherman anti-trust law, and conspiring to send a military expedition from the United States.

Destroyed Tunnels in Canada.

It is charged that German agents operated in Canada in the destruction of the tunnels and bridges to such an extent that their alleged acts come under the head of those of a military expedition. Von Koolbergen is said to have been one of these agents.

Alleged violation of the Sherman law has to do with restrictions of interstate commerce, which the government charges Bopp, Von Schack, Crowley, Mrs. Cornell and Von Brincken conspired to effect.

It is in connection with the alleged purchase of ships and their discharge to German cruisers in Chilean waters by the steamer Sacramento that Turkish Consul Hall is said to have been indicted. Preston said Hall signed the checks for the purchase of the cargo of the Sacramento.

Dr. Reimer, whose whereabouts is unknown, and "Frederick Williams" are also thought to be connected with

Continued on Page Two.

GORDON ACQUITTED BY POLICE BOARD

Report of Efficiency Committee Is Accepted—Several Changes Are Made. Committee Is Commended.

The trial of Patrolman James L. Gordon, charged with conduct unbecoming an officer, and the report of Chairman A. R. King's efficiency committee were the two features of last night's meeting of the board of police commissioners. Patrolman Gordon was exonerated of charges against him, while Chairman King's report was accepted and thanks returned by the board for the work of his committee.

Patrolman Gordon was charged with conduct unbecoming an officer at the corner of Whitehall and Mitchell streets, November 27, 1915, in arresting a negro chauffeur, Arthur Parks, in the employ of George M. Brown.

According to the prosecution, Officer Gordon arrested the negro after the latter had refused to drive the Brown car around his traffic post in the center of the street intersection.

Mr. Brown, appearing with his son, George M. Brown, Jr., and daughter, Miss Corrie Brown, testified that Officer Gordon refused to serve the negro with a copy of charges and later insulted Mr. Brown and Miss Brown in a conversation with the former.

The officer contended that he had only followed the provisions of the law.

In executive session the board voted to exonerate the policeman.

Several Changes.

Chairman King's report recommended that A. J. Wingate, employed as Gamewell lineman, be assigned to extra duty in the office of the station sergeant when not engaged in his lineman's duties; that Assistant Station Sergeant Guy Lindsay be transferred to uniform street duty; that a mechanic be employed in the garage of the station house, and S. E. Johnson, bicycle repairman, be transferred to street duty; that a clerk be employed at a salary of $60 per month for duty in the detective department, and J. W. Hollingsworth be transferred to street duty. The report also recommended that a card index system be installed in the detective department to aid the officers in the handling of cases.

The board commended the committee, composed of Commissioners King, Clarke, Vaughn, Maddox and Wardlaw, and voted that it be continued for an investigation into the work of the juvenile probation officers detailed from the force to do juvenile probation work.

Application Granted.

An application from W. R. Adams that he be allowed to run a detective agency was granted.

In granting awards the board gave Detectives Black and Doyal $100 for conviction of an automobile thief and recovery of the car; Sergeant George C. Bullard, $230 for the arrest and conviction of criminals and the capture of jail-breakers; Officers Payne and Wright for the capture of an escaped convict, and Officer C. C. Pain, $1.25 confiscated money, unclaimed, following a raid on a "crap" game.

Hirsch Bros. have been awarded the contract for summer uniforms, it was announced.

SHARP EARTH SHOCKS ARE FELT AT PANAMA

Whole Canal Zone Shaken, But No Damage to Locks Reported.

Panama, February 8.—Three sharp earth shocks occurred between 11 and 11:14 o'clock today. The whole city and the canal zone were shaken. The disturbance was most severely felt in the new administration building, several of the clerks running out of the structure in alarm.

No damage to the canal locks or dams is reported.

The recording instruments showed that the earthquake had its center in the vicinity of Los Santos province, where most of the earthquakes originate.

MURDERS IN NEW YORK TOTALED 246 FOR 1915

New York, February 8.—The report of the police department for 1915, made public today, shows that there were 246 murders in New York city during the year. This is against 257 murders in 1914 and 286 in 1913. The report shows a marked decrease in shooting cases and in burglaries.

Four thousand four hundred and thirty-nine persons were reported missing during the year, the fate of 829 of whom is still unknown. The total number of arrests made was 212,452 and 161,121 persons were convicted. A total of 161,367 serious and petty crimes was reported.

THEATRICAL COMPANY GOES TO FRENCH FRONT

Paris, February 8.—A company from the French National theater left for the front today to give a series of productions for the entertainment of men from the trenches.

The program is largely comic, including an amusing one-act piece, "The Brigand," by Abraham Dreyfus. Madame Bartet will recite poems and Mme. Marguerite Carre, of the Opera comique, will sing the "Marseillaise" and solos from "Manon." The ministry of war has provided transport for a limited amount of scenery.

It is probable that the company will play in every case close enough to the front to be within sound of shell fire, but out of the reach of projectiles.

WOUNDED BY A WOMAN, REV. H. M. CAGLE DIES

Sherman, Texas, February 8.—Rev. H. M. Cagle, who was shot here yesterday by Mrs. Annie Faust, wife of a farmer, died late today without regaining consciousness. Mrs. Faust was arrested at the time of the shooting, but later was released under bond. She charged that the minister had "slandered" her.

Neutrality Complications Result From the Contract Of Operatic Star and Baron

MADAME EMMA VAN DE-ZANDE,
Who is warned that her business affiliation with German baron may result in prosecution for her.

Atlanta is now the scene of the latest neutrality complications, while Karl von Lawrenz, the prominent musician, and Madame Emma Van De Zande, the Belgian operatic star, now living at 125 East Eleventh street, are the central figures.

No definite steps have been taken in the situation, but the future promises interesting developments. The core of the difficulty is Madame Van De Zande's professional affiliations with Von Lawrenz, a German nobleman by rank, but a resident of America for seventeen years.

Foreign representatives voice suspicion of Von Lawrenz's neutrality. Foreign agents have also charged that the operatic singer is aligned with the orchestra leader for purposes of espionage. Dr. F. E. May, French consul, has barred Madame Van De Zande from his office, and is keeping the Belgian minister in Washington in constant touch with her actions.

She has two brothers-in-law on the official staff of the Belgian army and the Belgian authorities have sought to sever her connections with the German musician and booking agent. In

Continued on Page Seven.

Taft Says Heaven Cares For Children, Drunkards And the United States

New York, February 8.—Former President Taft in an address here tonight at the annual dinner of the Young Men's Bible Class of the Fifth Avenue Baptist church, declared that the United States is in the European war to the "very struggle itself."

"The rights of neutrals do not count for much," said Mr. Taft. "England has violated international law. Germany has violated our rights by attacking steamships with non-combatants on them and even neutrals.

"As neutrals we have the right to sell munitions. As the fortunes of war has swept one of the belligerents off the sea, the exercise of our right has aroused the enmity of that belligerent and created a storm. It seems that we are reaching a proposition that neutrals ought to be consulted before war begins."

Mr. Taft said America has asserted that what it has it will keep, if it has to fight for it. The Monroe doctrine, he said, has "kept the hands of Europe from us for over a century."

"Something happened over in Europe and we were saved," he added. "That proved that Heaven looks after children, inebriates and the United States."

Mr. Taft said he did not think this country was going to have war, but warned that "we have a good deal of hay out which might suffer in a storm."

"The question is why prepare at all?" he said, "or prepare adequately. Let's either give up entirely or choose one or the other. Our first duty is to increase our navy."

Mr. Taft advocated a larger navy "to prevent the coming of any military expedition of any country with a standing army."

"Advertise" Was Keynote Of an Address by Ludlow To the Hardware Dealers

Pittsburg, February 8.—"Advertise" was the keynote of an address by President Matthias Ludlow, of Newark, N. J., at the opening session of the fifteenth annual convention of the Pennsylvania and Atlantic Seaboard Hardware Men's association here today.

"Advertise! The local field is yours," said President Ludlow. "An advertisement in your local papers will carry your message into hundreds of homes. Let the people know what you have for sale. This can only be done by advertising. You do not count for much unless people know about you. Advertise."

Cary Favors Milwaukee For American Capital To Escape Prohibition

Washington, February 8.—Representative Cary, of Wisconsin, today introduced a resolution for transfer of the United States capital to Milwaukee. He said he di dit because of pending legislation which might make the District of Columbia dry. Prohibition, he said, was "a menace to society and good government."

HEAVY FIGHTING AGAIN UNDER WAY ON GALICIA FRONT

Vienna Admits That at One Point the Russians Entered the Austrian Lines, But Were Quickly Driven Out.

GREAT ARTILLERY DUEL ON THE WESTERN FRONT

This May Be Prelude to Important Infantry Movements--Paris Reports Great Damage to German Positions.

London, February 8.—Heavy fighting has broken out again in east Gallicia. All along the front the artillery has been very active. The Russians succeeded north of Tarnopol after repeated attacks in penetrating the Austro-Hungarian advanced infantry posts, but were ejected from them later on, according to Vienna.

In the Caucasus the Petrograd war office reports continued advances there against the Turks, both north and south of Erzerum, the Russian forces having pressed further westward along the Black sea coast and along the northern shores of Lake Van.

Artillery actions between the French and British and the Germans continue at various points on the Franco-Belgian front, but there have been no important changes in positions anywhere. Nor have the Germans yet begun the great offensive for which they are reported to be preparing.

In the Austro-Italian theater there have been only artillery duels.

In the Balkans all is quiet.

Austrian warships in the Adriatic have ineffectually attempted to torpedo a British cruiser and a French torpedo boat which were aiding the Serbian army in its evacuation of the Adriatic coast. A Teuton submarine also attempted to sink two entente allied vessels off Durazzo, but the torpedoes missed their marks.

RUSSIAN REPORT ON OPERATIONS

Petrograd, February 8.—(Via London.)—An official statement tonight reads:

"The Germans fired large caliber guns in the Riga region, to which our artillery replied effectively. In the Dvinsk region the artillery activity has been rather less animated than usual. Between the Medmoussi and Demmen lakes a strong party of German scouts tried to approach our trenches, but were driven away by a fusillade.

"On the Galician front in the middle Stripa region there have been a series of skirmishes between scouts. In the region of Usciecziko the enemy attempted to advance from the river crossing, but were repulsed by our fire.

"On the Black sea our ships successfully bombarded the Turkish positions in the coast region. On the Anatolian coast our torpedo boats had a duel with a Turkish coast battery and were also attacked by a Turkish submarine, but sustained no damage. A squadron of our hydro-aeroplanes attacked with bombs a big steamer anchored at Sunguldaik.

"On the Caucasus front engagements continue to our advantage."

GERMANS CAUGHT BY FRENCH FIRE.

Paris, February 8.—(Via London.)—An official communication tonight reads:

"In Artois a rather intense artillery duel has occurred northeast and southeast of Neuville St. Vaast. South of the Avre we dispersed an infantry column near Lassigny.

"North of the Aisne the fire of our batteries caused heavy damage to the enemy works in the region north of Troyon and on the plateau of Vauclerc. North of Berry-au-Bac we took under our fire troops in transit.

"In the Argonne artillery fighting continued to our advantage. At Les Courtes Chausses we fired three ca-

HEARINGS IN PUBLIC ON LOUIS D. BRANDEIS

Consideration Begins Today of His Nomination to U. S. Supreme Court.

Washington, February 8.—Consideration of the nomination of Louis D. Brandeis, of Boston, to the supreme court of the United States to succeed the late Justice Lamar, will begin tomorrow at an open session of a judiciary sub-committee of the senate.

Within the memory of present senators such a nomination never has been inquired into except behind closed doors. Members of the judiciary sub-committee, however, deemed it advisable, in view of the public interest demonstrated in Mr. Brandeis' nomination, to hold the hearings in public with the consent of the senate.

Protestants against the appointment of Mr. Brandeis are first to be heard, but the sub-committee also has a flood of petitions from individuals and organizations urging his confirmation. These will be considered later.

Witnesses who have been summoned to appear in connection with protests filed include Clifford Thorne, railroad commissioner of Iowa, who wishes to be heard with regard to Mr. Brandeis' conduct of the railroad 5 per cent rate case; S. W. Winslow, president of the United Shoe Machinery company, with which Mr. Brandeis was once affiliated as counsel; P. J. Lennox and James J. Starrow, of Boston; C. W. Barron, of the Boston News bureau; Thomas C. Spelling, of New York; Joseph M. Teal, of Portland, Ore., and Lieutenant Governor John M. Eshleman, of California.

How long the hearings will be continued members of the sub-committee do not predict, but they say the inquiry will be a thorough one.

Trenches Are Healthier For the French Soldiers Than Barracks in Peace

Paris, February 8.—Life in the trenches is healthier for the French soldiers now than in barracks during peace times, according to official figures issued today by the army medical department.

The cases of measles, scarletina, mumps, diphtheria and cerebro-spinal meningitis were more numerous in the army during 1911 than in 1915. These diseases, together with typhoid and dysentery, averaged 7.11 per thousand men in 1911, as compared with 6.02 per thousand men last year. Although the total was lower, typhoid and dysentery were somewhat more prevalent. Typhoid cases last year numbered 4.4 per thousand men, as compared with 1.88 in 1911. Dysentery, formerly the deadly enemy of armies in the field, attacked only eighteen men out of 100,000, as compared with eleven in 100,000 before the war. The mortality was twelve for each 100 cases of typhoid in 1911; in the field the mortality was 2.55 per cent, owing to improved methods of treatment.

Weather Prophecy
PARTLY CLOUDY.

Washington.—Forecast:
Georgia—Partly cloudy Wednesday and Thursday; moderate temperature.

Local Weather Report.

Lowest temperature	36
Highest temperature	58
Mean temperature	47
Normal temperature	44
Rainfall in past 24 hours, inches	.00
Deficiency since 1st of month, in.	.24
Deficiency since January 1, inches	3.02

Reports from Various Stations.

STATIONS and State of WEATHER.	Temperature, 7 p.m.	Temperature, High.	Rain 24 h'rs Inches
ATLANTA, clear	54	58	.00
Birmingham, cldy	60	66	.00
Boston, clear	22	26	.00
Baltimore, cloudy	30	30	.00
Charleston, pt. cldy	52	58	.00
Chicago, cloudy	24	24	.01
Denver, cloudy	46	54	.00
Galveston, clear	62	66	.00
Hatteras, clear	42	48	.00
Jacksonv'e, pt. cldy	62	72	.00
Kansas City, cldy	36	36	.00
Knoxville, cloudy	52	56	.00
Louisville, rain	38	38	.01
Memphis, cloudy	56	58	.00
Mobile, pt. cloudy	62	68	.00
Montgomery, cldy	66	70	.00
Nashville, cloudy	56	58	.00
New Orleans, clear	68	74	.00
New York, cloudy	26	28	.00
Oklahoma, cloudy	36	40	.00
Pittsburg, snow	28	32	.02
Portland, Ore., rain	52	52	.40
Raleigh, cloudy	42	44	.00
San Francisco, cldy	54	56	.00
St. Louis, cloudy	34	34	.00
S. Lake City, cldy	42	46	.00
Shreveport, cloudy	64	66	.00
Spokane, cloudy	36	40	.00
Tampa, clear	72	78	.00
Toledo, snow	13	18	.01
Vicksburg, clear	58	60	.00
Washington, cldy	30	32	.00

C. F. von HERRMANN,
Section Director.

ECONOMY

Buy-Right Hints for the Housewife

LOOK FOR THE TRADE-MARK

All worthy things are imitated. The old saying that "Imitation is the sincerest flattery" does not apply to manufacturing ethics. A manufacturer who produces a worthy article, establishes its value, spends thousands upon thousands of dollars putting it on the market and creating a consumer demand through advertising, finally invites the inevitable competitor.

His success creates envy; his sales foster imitations. The imitator, however, usually has a pretty hard row to hoe. The original producer has firmly entrenched his wares through public confidence, honestly won by virtue of the merit of his wares. His goods bear a fixed trade-mark. This trade-mark is the buyer's inviolable protection against substitution. There are a score or more of trade-marks in this country, each one of which a million dollars cash could not buy; some amongst them, many times a million could not buy. Each one of these trade-marks stands for a success; and successes are rarely, if ever, for sale. These trade-marks are legion. You will find them on silk, clothing, shoes, furniture, remedies, household utensils, mattresses, stoves, hats, rugs, silverware, stationery and hundreds of other things too numerous to mention. Hundreds of these articles are advertised in The Constitution. Trade-marked, advertised articles, without an exception, are always safe things to buy. The acid test of time and proven value of wear or utility has been unquestionably established.

NOTE—The CONSTITUTION guarantees a marked saving on every purchase made in Atlanta in stores that advertise their lowest prices in these pages.

mouflets, which shattered works of the enemy, and we exploded a mine at Lafille Morte.

"In the Vosges our artillery bombarded the enemy cantonments at Stossvihr, northwest of Muenster, and Hirtzbach, south of Altkirch. In the afternoon a long range German gun dropped three shells on Belfort and its environs. We shelled the military establishments at Dornac near Milhausen."

London, February 8.—The British official statement issued tonight on the campaign in the west reads:

"There was some shelling by both sides during the day between the rivers Ancre and Somme and north of LaBassee canal. There was considerable artillery activity about Loos."

RUSSIANS THRUST AT AUSTRIANS.

Berlin, February 8.—(Via Wireless.) The Russians are again on the aggressive in Galicia, according to today's statement by Austro-Hungarian army headquarters, transmitted here. In one attack on an Austro-Hungarian advance infantry position northwest of Tarnopol the Russians temporarily succeeded in entering the point attacked, according to the statement, but were shortly afterwards ejected.

The position in question was the object of repeated Russian attacks, according to the statement, which adds that, favored by clearer weather, the artillery along the whole northeastern or Russian front has been active.

New York, February 8.—The Austro-Hungarian official communication received by way of London says:

"Vienna, February 8.—(Via London.) Russian theater: Favored by clearer weather, there was vigorous artillery activity along the entire northeast front yesterday. Northwest of Tarnopol the Russians last night repeatedly attacked one of our advanced infantry vantage points, which they temporarily succeeded in penetrating, but from which they were ejected after a short time.

"On the Italian and southeastern fronts there is nothing of importance to report."

GERMANS SHIFT TO WEST FRONT.

Petrograd, February 8.—(Via London.)—The lull which extends over the whole Russian front with the exception of a recrudescence of unimportant artillery, aeroplane and mining warfare on the Dvinsk-Riga line, and information of the recent transfer of large bodies of German troops to the westward are taken by the Russian authorities as an indication that the Germans are content for the present with holding their own in Bukowina and the northern sector and are again preparing to apply the greater part of their strength on the western front.

In the absence of any definite new developments in Bukowina, it is assumed that the deadlock in the region of Czernowich, where the muddy terrain has made operations on both sides impossible, is still unbroken, and that both armies are making the best of their situations by consolidation, developing to the utmost the defensive possibilities of their positions.

Pursuing the same tactics which they have employed since the beginning of the war on this front, the Germans again are rapidly transferring troops from Bukowina to the region of Dvinsk, with the results recorded in the official communications.

No importance is attached by Russian military officers to this latest German "diversion," because it is believed the Germans would be unable to develop successful campaign against Dvinsk without the co-operation of the Baltic fleet.

GERMANS CHECK FRENCH ATTACK.

Berlin, February 8.—(By Wireless.)—Active fighting on the French front south of the River Somme was announced today by army headquarters. The Germans lost a small section of one of the trenches they had conquered, but afterward retook the position by a counter attack.

The main attack by the French which had been prepared for by heavy artillery fire was repulsed, the annpuncement states.

An attack by a German air squadron on the railroad station at Poperinghe, Belgium, and on British camps between Poperinghe and Dixmude, is reported in the official bulletin.

The German airmen had several combats with hostile aeroplanes, but returned without having suffered any losses.

The text of the official statement as given out today by German army headquarters says:

"Western theater: There was lively artillery activity to the south of the river Somme. During the night of February 6-7 a small trench section in our new positions was lost. A French attack delivered yesterday afternoon, for which the enemy had prepared by artillery fire, was repulsed. During the evening a counter attack again put us in full possession of our position.

"A German aeroplane squadron attacked the camp at Poperinghe and the English camp between Poperinghe and Dixmude. After frequent fights with enemy aeroplanes which ascended to defend the camps, our squadron returned without loss.

"Eastern and Balkan theaters: There is nothing to report."

BRITISH HOLD KUT-EL-AMARA.

London, February 8.—An official communication from military headquarters at Delhi says that General Townshend is holding Kut-El-Amara as a point of strategical value and that General Aylmer's operations are being carried out for the purpose of supporting General Townshend at that point. The communication adds that no withdrawal is contemplated.

SQUEEZE THREAT BY ARMOR BARONS

Armor Prices to Be Doubled if Government Establishes Plant—Committee, However, Votes for Government Factory.

Washington, February 8.—A bill for a government armor plate factory was approved by the senate naval committee today within a few minutes after manufacturers had served notice that should such a plant be established the price charged the government for armor made by private concerns would be increased nearly one-half.

The bill carries an appropriation of $11,000,000 for purchase or construction of a government factory with an annual output of not less than 20,000 tons. That is only enough for two first-class battleships, and thus a large part of the armor needed in the navy's increased building program would have to come from private plants.

The threat of the private manufacturers was communicated to the committee by Senator Penrose, who said the Bethlehem and Midvale companies were among those who had agreed to an increase of $200 a ton if the government factory proposal went through. The navy department now pays about $425.

Threat Won't Stop Congress.

"The threat of the armor barons to hold up the government will not affect congress," said Chairman Tillman. We were given to understand that the armor manufacturers would increase their price because government manufacture of armor plate would force them to go out of that business and they would charge this enormous increase in order to provide themselves with an amortization fund. But I guess we can find a way to stop the robbers. In time of trouble we could seize their plants and operate them by right of eminent domain."

The vote of the committee was 9 to 3, Senators Penrose, Lodge and Smith of Michigan, opposing the measure. Senators Tillman, Swanson, Bryan, Johnson of Maine, Chilton, Pittman, Phelan, Clapp and Poindexter voted for the bill.

Senators figured that if the armor plate manufacturers did raise the price it would cost the government $24,000,000 extra for armor plate to complete the five-year naval building program.

Senator Tillman said he proposed to ask Senator Penrose to repeat the announcement of the armor plate manufacturers to the senate.

The proposal for a government plant has the backing of Secretary Daniels, and Senator Tillman will press his bill for early passage.

To Enlarge Navy Yards.

After brief consideration the senate naval committee acted favorably on the bills authorizing expenditure of $500,000 to equip Mare Island navy yard for battleship construction and of $100,000 to enlarge the facilities of the New York navy yard and the bill to add 300 midshipmen to the entrance class at the naval academy next July. These bills passed the house yesterday.

On motion of Senator Phelan, of California, the committee agreed to consider his bill to appropriate $10,000,000 for construction of a naval and aviation academy within 150 miles of San Francisco.

Senator La Follette blocked an attempt in the senate to pass immediately upon arrival from the house the provision making available at once $400,000 to equip the navy yards at New York and Mare Island, although Chairman Tillman, of the naval committee, asked unanimous consent for its immediate consideration.

"I think the matter of such importance that we should have a written report," said Senator La Follettee, "and I object."

On the house side of the capitol the naval committee virtually concluded its examination of Rear Admiral Blue, chief of the bureau of navigation.

Navy Ready in Pacific.

The most striking statement brought out at any of the hearings was that of Admiral Blue, who declared the American navy was ready to meet any enemy it might be called upon to encounter in the Pacific. He declined to say what steps had been taken in the last year and a half toward preparing the navy against emergencies, holding these to be military secrets.

Chairman Padgett supported Admiral Blue in his determination not to reveal departmental secrets, overruling Representative Britten's attempt to find out, as he expressed it, "whether the navy is now ready to fight." Mr. Britten asserted that the general board had warned the department a year ago that it should prepare and he wanted to know just what steps had been taken.

Today's examination of Admiral Blue disclosed the source of the statements contained in Admiral Fletcher's last annual report that the Atlantic fleet was short 5,000 men of its proper complement. Various boards of fleet officers determined upon the number of men thought necessary for vessels of each type a year ago, Admiral Blue said, and these greatly increased the number for each ship. Admiral Fletcher based his statement on these figures, he added, and the shortage under authorized complements was less than 1,000, which had since been remedied.

Number of Men to a Ship.

Chairman Padgett announced that the whole subject of the proper number of men for any ship was a matter of so much difference of opinion among navy officers that Secretary Daniels had directed a board headed by Rear Admiral Mayo to standardize battle stations on all fighting craft as a means of getting an authoritative basis for estimates. Admiral Blue explained that peace complements were fixed under a definite rule which provided, among other things, for men enough to man all the big guns and one-half the secondary battery of a ship. He refused to give details of the plan except confidentially.

Representative Callaway brought out statements that should the proposed five-year building program be approved, 28,000 additional men and 15,000 additional officers would be necessary within eight years. As it is now, Admiral Blue said, the navy will need 15,000 men by 1919 to man ships already authorized, and should have 15,000 reserves to provide against casualties. He thought the departments plans would produce that number of reserves in two or three years if approved by congress through amendments to the naval reserve act. "There are from 25,000 to 30,000 fully trained men now in civil life, he added, many of whom it is hoped to enlist in the reserve.

Admiral Blue will take up the department's proposals tomorrow, outlining the amendments desired.

GERMANY YIELDS TO UNITED STATES

Continued From First Page.

half an hour, while the secretary outlined the wishes of the United States in detail. As the ambassador left the building he said:

"Everything is substantially all right, but it is not finished."

A high official of the administration made this announcement:

"A settlement of the Lusitania case is in sight, probably within the next few days. The United States has not increased its demands; it has not reduced them. You can draw your own conclusion as to the basis of the agreement. The wording proposed by Germany appears to cover the position of the United States. It is not fair to assume that there will have to be any further admissions or concessions from Berlin."

He added that the proposal was "substantially satisfactory."

What Germany Concedes.

Germany agreed in the proposed communication that reprisals should not be directed at other than enemy subjects, expresses regret and assumes liability for the American lives lost in the Lusitania disaster, offers reparation in the form of indemnity, and declares that the submarine warfare in the zone around the British Isles has been modified out of regard for the long standing friendship for the United States and because American citizens have lost their lives. The communication also calls attention to previous assurances that passenger ships shall not be sunk without warning and without provision for the safety of noncombatants, and that the instructions given to submarine commanders in this respect have been made so stringent that there can be no recurrence of such incidents.

In taking the precaution to submit to Berlin the changes suggested, Count von Bernstorff is believed to have been actuated by a desire to obviate any possibility that the communication later might be repudiated because of a slight difference in language. The German government, it is known, has in one instance shown some reluctance in approving a settlement made by one of its diplomatic representatives because it embarrassed to a certain extent relations with an ally.

Officials Reluctant to Boast.

Officials appeared to be reluctant to proclaim what achievements have been gained. There were indications that this was caused by probable consideration for the political situation in Germany. It is believed in various quarters that it would be most undesirable at this time to have the German governmental majority made the target for resentful public opinion which might act in favor of the minority with which Admiral von Tirpitz is affiliated. Such a situation, it is considered, might lead to the upsetting of everything which has been accomplished.

Officials explained that great haste in disposing of the Lusitania case had been impossible for several reasons. In the first place several other important events have intervened. There was the controversy with Germany over the sinking of the Arabic, the negotiations with Austria-Hungary over the Ancona incident, and the all-important subject of the British blockade of Germany and the pressure brought to bear in this last connection by American business interests. Then, considering the magnitude of the questions involved and the fact that the negotiations have been conducted without guiding precedent, officials are of the opinion that the Lusitania case has been handled with all dispatch consistent with safety not only in regard to the exigencies of the moment and the strained relations with Germany, but having in mind the fact that the United States is laying down practically new principles of international law, which might, if improperly considered, have serious results in the future, should this country be involved in a war.

FEELING OF RELIEF EVOKED IN BERLIN BY THE AGREEMENT

Berlin, February 9.—(Via London.)—A momentary feeling of relief has been evoked here by a special New York dispatch to The Frankfurter Zeitung in which the correspondent says he has heard "on good Washington authority" that the Lusitania crisis "is as good as settled."

This dispatch, although not republished in Berlin, was generally circulated here last night and this morning, and it is understood that several Berlin newspapers received similar dispatches, but did not publish them.

The Associated Press learns authoritatively that nothing has been received by the German authorities from Count von Bernstorff, the ambassador at Washington, to justify this optimism. In fact, the foreign office is still awaiting a reply on the effect of its latest communication to the American government.

"In the meantime there is no change in the submarine situation, on which the diplomatic developments of the next few days may exert a powerful influence.

The views recently expressed by the American administration that merchant vessels should not be permitted to carry any armament, while they have not been submitted to Germany officially have, it appears, been taken to heart here, and although Great Britain and France may, as reported in dispatches, refuse to accept this standpoint, Germany may be expected to adopt it as her own.

Wilson May Wait for House.

The Tageblatt this morning expressed the opinion that Washington would await the arrival of Colonel House, President Wilson's personal representative, who conferred with high officials in Berlin, and Henry Morgenthau, the American ambassador at Constantinople, now on his way to the United States, before acting definitely on the latest German communication regarding the Lusitania. Well informed circles here, however, consider this scarcely likely. Ambassador Morgenthau, although he had conversations with Foreign Secretary von Jagow and Under Secretary Zimmermann, while here did not talk with the heads of the foreign office in any official capacity, and bears no special message or information from them, it is understood, beyond the impression that official Germany is seriously in earnest in the declaration that the utmost limit of concession has been reached and that under the present condition of German internal politics changes in the opposite direction are rather to be expected unless an agreement on the settlement is now reached.

This information, however, is already in possession of the state department at Washington, and it is pointed out that there would be no need, therefore, to await the arrival of the steamer with Ambassador Morgenthau.

House Received Information.

Colonel House, on the other hand, did receive specific information, the substance of which he cabled in a series of recommendations to Washington. It is not doubted that he took up on his departure from Berlin a serious view of the situation regarding the submarine negotiations, and it is hoped here, as a consequence, that his visit will exert an ameliorating effect on German-American relations in this particular. As, however, Colonel House will not arrive in New York until the first week in March, and as his views on the German situation are already before the president, it is doubted whether the decision of the American government will be postponed until his arrival, at any rate so far as an immediate answer to the German communication is concerned.

Meantime, the situation is perhaps best summarized in a phrase from an English dispatch that it is at this moment "no more and no less serious than in any earlier phase of the conflict."

KAISER'S CONSULS UNDER INDICTMENT

Continued From First Page.

the Sacramento. The alleged indictments of Chancellor Kauffmann and Baron von Schack were said to be in connection with the carrying of coal by the steamer Masatlan from San Francisco to Guaymas for German warships in the fall of 1914. Frederick Jebsen owned the vessel.

The alleged indictment of J. H. von Koolbergen, it was said, came in connection with what purported to be an affidavit by him that he was hired by Bopp and Von Brincken and others to destroy property in Canada. Von Koolbergen is now in Canada.

Reports have reached here that Jebsen made his way to Europe and met his death in action on board a German submarine.

PRINCE OF DENMARK AT A CHICAGO HOTEL

Chicago, February 8.—A prince of Denmark, on the way to Canada to take up scientific farming of northern wheat fields, registered today as "Erikson, Copenhagen," at a Chicago hotel. He refused to meet newspaper men, but a friend with whom he was traveling said that the agricultural field was the sole object of the visit and that the name of the prince was Erik Frederick Christian Alexander, nephew of Empress Alexandra of Russia, son of the vice admiral of the Danish navy and cousin of the late King George of Greece and King Christian of Denmark.

PRACTICALLY HALF OF FUND IS PLEDGED

Workers for Emory University Greatly Pleased With Progress of Campaign During "Doctors' Week."

"Doctors' Week" in the campaign to make good Atlanta's pledge of $500,000 for Emory university netted a total of $30,115, bringing the fund to $242,963, practically half of the amount sought. Announcement of this splendid result was made at a luncheon at the chamber of commerce yesterday afternoon. It was decided that the coming seven days will be "Lawyers' Week." Members of the bar are taking great interest in the campaign because of the L. Q. C. Lamar Law school, which is to be a part of the university.

Dr. W. S. Elkin, dean of the medical school of Emory university, presided over Tuesday's meeting of campaign workers. In addition to report of magnificent contributions secured by committees of druggists, physicians and dentists, other workers reported subscriptions indicative of enthusiasm for the campaign among members of various other professions.

A subscription of $5,000 from a donor who wished his name withheld was announced, and a similar sum was given by Dr. and Mrs. W. S. Hendricks. Among those subscribing $1,000 were Charles T. Harrison, jr., of Philadelphia; Charles H. Candler and Senator Hoke Smith. Members of the junior class of the medical department subscribed $2,000; the sophomore class gave $1,767; the freshman class $2,390 and the senior class $2,694.

The subscriptions announced Tuesday were:

Dr. and Mrs. W. S. Hendricks, $5,000; name withheld, $5,000; Charles T. Harrison, jr., Philadelphia, $1,000; Edgar Dunlap, $250; W. E. Chapin, $250; the Nunnally company, $200; J. Epps Brown, $200; J. N. Goddard, $150; Brooks Morgan, $100; E. T. Lamb, $100; Louis Gholstin, $100; C. H. Williamson, $5; Arthur T. Smart, $100; W. T. Ashford, $300; C. P. Williamson, $50; H. Clay Moore, $25; junior class medical department of Emory (Atlanta Medical college), $2,000; sophomore class, same, $1,767; freshman class, same, $2,390; senior class, same, $2,694; H. C. Cowes, $15; a friend, $50; John E. Murphy, $250; Heirs of G. A. Weaver, Thomaston, Ga., $600; Preston S. Arkwright (additional to previous $1,750), $250; E. Smith, Skinnerton, Ala., $20; Mrs. F. M. Smedley, $40; Cecil Stockard, $40; W. M. Powell, $20; Frank B. Lowe, $20; Atlanta Optical company, $20; L. S. Perry, $100; A. P. Flowers, $20; Lucile Hooper, $10; Ida C. Lewis, $10; W. N. Carter, $20; Dr. James H. Hines, $100; Dr. E. S. Colvin, $10; Dr. Charles M. Mashburn, $25; Dr. W. L. Champion, $50; M. G. Campbell, $50; Medlock's Pharmacy, $50; C. B. Kistner, $50; David T. Howard, colored, $50; Charles H. Candler, $1,000; Dr. Michael Hoke, $150; Howard Buckner, $100; Coursey & Munn Drug store, $50; H. Clay Stanford, $50; Elkin Drug company, $50; Dr. Charles E. Boynton, $500; Dr. Bates Block, $500; Dr. C. G. Giddings, $50; D. Nichols' Sons company, $150; Schoen Bros., Inc., $50; S. G. Davies, $5; C. E. B. Thomas, $30; C. W. Lane, $50; Eugene Calloway, $100; Henry S. Harper, $100; N. P. Cannon, $50; Dr. W. G. Westmoreland, $100; Pollock & Berg, $20; Arcade cafe, $100; Pierson & Oxford, $50; Parks-Chambers-Hardwick Co., $500; Daniel Bros. Co., $500; Southern Dental college, $200; Walter Ballard Optical company, $200; Dr. De Los Hill, $100; Dr. S. W. Foster, $100; Dr. M. D. Huff, $100; Loyd B. Parks, $60; M. M. Forbes, $50; Dr. M. F. Foster, $50; Dr. Frank Holland, $50; Dr. H. H. Johnson, Macon, Ga., $50; Dr. C. C. Howard, $50; J. L. Riley, $50; G. W. Maskel, $50 J. R. Nutting, $40 Overland Southern Auto company, $40; Pritz Wagoner, $40; J. M. Doom, $40; W. C. Lawrence, $40; J. M. Baine, $20; Henry Muench, $20; R. C. Congdon, $25 John W. Zuber, $25; Esaig Brothers, $40; Lewis Asher, $10; J. R. Watts Publishing company, $25; Dr. R. B. Todd, $25; Dr. R. E. L. Tolbert, $25; Pickard-Deans Drug company, $20; P. C. Gilham, $25; F. S. McGaughey, jr., $50; Atlanta Envelope company, $50; Herbert Haas, $20; Hoke Smith, $1,000; W. B. Hamby, $400; R. S. Parker, $100; John T. Dennis, $100; Sam B. Hewlett, $100; George Whitman, $25; Wingfield F. Jones, $25; Dr. C. J. Baughan, $100; Dr. A. H. Linderm, $25; Dr. W. W. Young, $50; M. F. Carlin, $20; R. P. and L. B. Tidwell, $25; F. J. Massenberg, $25; A. R. Benson, $25; H. B. Dodd, $4; C. D. Young, $10; B. F. Clark, $10; S. B. Mathewson, $20; C. F. Roddey, $25; S. G. Hunter, $5; A. C. Keeley, $20; M. M. Simmons, $15; B. W. Umbach, $20; W. W. Jamerson, $20; Thomas J. Peebles, $50; A. B. Wars, $100; J. G. Oglesby, $300; Oglesby Grocery company, $500; W. A. Albright, $500; F. J. Cooledge, $200; Dysard Construction company, $50; Harry T. Moore, $25; G. W. Donaldson, $25; George E. Johnson, $10; T. J. Parker, $25; H. C. Birkmore, $20; H. C. Jones, $5; Thomas S. Stallings, $5. Total reported Tuesday, $30,115.

EUGENE L. ELLISON DIES OF HEART DISEASE

Philadelphia, February 8.—Eugene L. Ellison, president of the Insurance Company of North America, was stricken with heart disease at his desk today and died before a physician could arrive. He was 71 years old and has been prominent in insurance and financial circles for many years.

UNITED STATES WANTS GEN. VILLA'S BROTHER

Washington, February 8.—The United States has asked Cuba for the extradition of Hippolite Villa, General Villa's brother, to answer an indictment in Texas charging complicity in cutting the line of the Southern Pacific railway, near El Paso, in December in an attempt to hamper movement of Carranza forces through American territory to attack Villa forces in Mexico. Villa has been arrested in Havana.

El Paso, Texas, February 8.—Hipolito Villa was indicted by an El Paso county grand jury late yesterday, W. W. Bridges, district attorney, announced today. The indictment charges that Villa sent Mexicans from Juarez to pull spikes from the Galveston, Harrisburg and San Antonio mail line near Fort Hancock, Texas, in an effort to wreck Carranza troop trains en route to relieve Agua Prieta, Sonora, last November. Bridges said some witnesses before the grand jury claimed they were employed by Villa.

Fortify Your System Against Grip.

To remove the cause of Colds, Grip and Influenza take LAXATIVE BROMO QUININE. It destroys germs, acts as a Tonic and Laxative and keeps the system in condition to throw off these attacks. There is only one "BROMO QUININE." E. W. GROVE'S signature on box. 25c.

ROGERS'
TODAY SPECIALS

TENDER PEAS
"Small and Tender"
Extra Sifted, Cans Full.
15c Value
No. 1 Can 9c Doz. $1

DESSERT PEACHES
Large yellow halves.
In sugar syrup.
They are the kind that bring you back for more.
Large can 25c value Today . . 17c
Dozen Cans . . $2.00

KINGAN'S BACON
One pound cartons . . 29c

BLUE RIBBON EGGS
All large size, strictly fresh
Doz. 29c

HEAD RICE
Pound . . 6½c
10 Pounds . 60c
20 Pounds . $1.10
Worth 10c Pound

SOAP and POWDERS
7 Large Packages 25c

FRESH COCOANUTS
Each 5c

PRESERVES
Blackberry, Strawberry and Peach
5-lb. Jar 50c

Williams' Shaving SOAP
Cake 3½c
Limit Two

Colgate's Ribbon DENTAL CREAM
Tubes 7½c
Limit Two

Talcum Powder
"AIR FLOAT"
Rose Scented or Borated . . 7½c
Limit Two

Blue Seal Vaseline
Jar 3½c
Limit Two

SHOP AT THE NEAREST

HUGHEY'S 115 WHITEHALL
GUARANTEED EGGS Doz 20c
Storage, Large, Clean, Select Stock
Fine Fresh Strawberries Quart 19c
FRESH OKRA FROM CUBA
Fancy Table Butter, lb. . 29c
Indian River Grape Fruit Each 2½c
Fancy Pineapples, Each 12½c
STRICTLY FRESH COUNTRY EGGS, Doz. 26c
Dressed Hens, Pound . . 16c
HUGHEY'S, 115 Whitehall

Phone Your Order
We Deliver
CITY MARKET CO.
Pryor and Alabama Sts.
"Both phones have new numbers."
MAIN 302, 303
ATLANTA 580
Roast Beef . . . . . 10¢
Pork Chops . . . . . 15¢
Fresh Cauliflower, lb.. 10¢
Make Our Market Your Market.
FRESH VEGETABLES
Karo Karo
BUTTERNUT BREAD Loaf . . . 10c
Stone's Cakes 6 VARIETIES 10c

—FRESH— STRAWBERRIES Quart . . 19½
-BIG LETTUCE- Head . . . 10c
BIG PUMPKIN —YAMS— Peck . . . 21c
—BEST APPLE— CIDER VINEGAR Quarts . . 10c Gallons . . 33c
CLARET VINEGAR Bottle . . 25c
—IMPORTED— PEAS BRASS LABELS —35c Quality— Can . . . 19½ 3 Cans . . . 55c —Limit 12 Cans—
FANCY EATING —APPLES— Dozen . . 15c —Worth 25c— Limit Two Dozen
Hugh's SPECIALS FOR TODAY WED. FEB. 9, 1916
-DEMONSTRATIONS- Tetley's Tea, Morita Coffee, Instant Postum, Goodwin's Preserves, Canned Cocoanut, Tip-Top Bread, —GRAPE NUTS— YOU ARE INVITED
-TUNA FISH- Blue Sea Brand 15c Cans . 11c 25c Cans . 18c
-POTTED TUNA- Can . . . 4c
—Fancy Florida— ORANGES —25c GRADE— Dozen . 18c
-TANGERINES- Dozen . . 15c
—X-RAY PURE— LARD No. 10 Pails $1.35
Cornfield or X-Ray HAMS Pound . . 18 3-4c
—WESSON OIL— 35c Red Cans 28c 30c Square Cans 22c
-IMPORTED- DILL PICKLES Product of Holland Dozen . . 30c Cask . . $30.00
HOLLY SLICED —HAWAIIAN— PINEAPPLE —30c CANS— QUART SIZE Can . . . 16½c
-FANCY BLACK- PRUNES Pound . . 10c
FANCY PEACHES Pound . . 7 1-2c
MARASCHINO —CHERRIES— Finest Quality 50c Size . . 39c 25c Size . . 19c 15c Size . . 8c
RED PITTED CHERRIES THEY ARE FINE —30c GRADE— Can . . . 18c
— SHIVAR'S — GINGER ALE 3 Bottles . 25c Chick Springs Ale 3 Bottles . 25c

Block's Saltines Complete the Salad Course
Tip-Top Bread 5c Per Loaf
Stone's Cakes 6 Varieties 10c

BROYLES' 12 CASH STORES
PURE LARD No. 10 Pail - - $1.10
Delivered With Other Goods. (Limit One.)
Blue Valley Butter, pound 37c
Meadow Gold Butter, pound 38c
Dromedary Dates, package 9c
Seeded Raisins, package 8c
Stripped Breakfast Bacon, pound 16c
Krey Hams, pound 18½c
Salt Meat, pound 10c
Meal, 12-lb. package 25c
Hudnut Grits, 9 pounds 25c
Black Walnuts, pound 19c

YOU'LL FIND IT AT Kampers
492-496 Peachtree Street. Phone Ivy 5000.
Fancy Romaine, per head 5c
Extra Fancy, Heavy, Juicy and Thin-skinned Grape Fruit, large size, per dozen 96c
CANNED SHRIMP: Large size cans, regularly 25c each, special price, per can . . . . . 21c Per dozen cans $2.35
MOP AND BROOM SPECIAL: Prepare for spring house-cleaning now. One 49c Mop and one 50c Broom, both for 77c
DEMONSTRATION Chalmers' Gelatin. Come in and let us show you how to make new, dainty desserts. Horlick's Malteat Biscuit, per package . . . . . 25c Per dozen . . . . . $2.75 Made of Horlick's Malted Milk and a combination of healthy grains. A safe and nourishing cracker for your children.
SEASONABLE FOODS Peacock Brand Kippered Herring, per can . . . . . 15c Per dozen . . . . . $1.65 Doxsee Clam Juice. Makes delicious broths, soups, etc., per can . . 20c Wheatina, Breakfast Cereal, package 15c
SPECIALS Club House Jellies, Apple, Plum, Quince and Grape, per tumbler . . 10c Datenut Butter—A pleasing combination of ground dates and peanut butter. Makes appetizing school luncheons, jars, 10c, 15c, 25c. Peters' Milk Chocolate, in cakes, each . . . . . 5c, 10c 15c, 20c For making Mayonnaise, use "THE BEST" brand pure olive oil, in tins. 25c, 50c, 90c, $1.75, $3.25

Always Ask for **Block's Crackers** Made in Atlanta

Jones' Cash Store
124 Whitehall St.
Main 367—428
No. 10 Silver Leaf Lard $1.17½
No. 10 Snow Drift $1.09
With Order.
20 lbs. net, Pure Lard . . . $2.35
25c Jar Pure Fruit Jam . . . 10¢
10c Bottle Ketchup . . . . . 5¢
24 lbs. Gold Medal Flour . . . 99¢
Dressed Geese . . . . . 16¢
Wide Strips Breakfast Bacon, by Strip, lb. . . . . 16¢
Columbia River Chinook Salmon, 25c kind, 2 for . . . . 25¢
Celery . . . . . 5¢
Lettuce, head . . . . . 5¢
Head Rice, 4 lbs. for . . . . . 25¢
3 lbs. Crowder Peas for . . . . 19¢
BUTTERNUT BREAD Loaf 10c
STONE'S CAKES 6 Varieties . . . 10c
Karo Karo

Three Words To Your Grocer---
"New Post Toasties"
will bring a package of breakfast flakes with a delicious new corn flavour—flakes that don't mush down when milk or cream is added, nor are they "chaffy" in the package like the ordinary kind.
These **New Post Toasties** are manufactured by a new process using quick, intense heat which raises tiny bubbles over each flake, the distinguishing characteristic. And the new process also brings out a new corn flavour, never tasted in corn flakes of the past.
Try a handful dry—they're good this way and the test will reveal their superior flavour. But they're usually served with milk or cream.
New Post Toasties
—for tomorrow's breakfast.
Sold by Grocers everywhere.

KITCHENER TO EGYPT; DERBY TO WAR OFFICE

London Hears Rumors of Important Changes in the Cabinet.

London, February 8.—The Weekly World says it hears that Field Marshal Lord Kitchener is likely to take command of the British forces in Egypt, and that the Earl of Derby, the director of recruiting, will be the new secretary of state for war, with a seat in the cabinet.

The World gives no authority for the report, but says it is gossip in line with recent intimations that Earl Kitchener might withdraw from the war ministry to assume more active duties.

Lord Derby has just returned to London from a visit to the British forces in Flanders.

Thin People Can Increase Weight

Thin men and women who would like to increase their weight with 10 or 15 pounds of healthy "stay there" fat should try eating a little Sargol with their meals for a while and note results. Here is a good test worth trying. First weigh yourself and measure yourself. Then take Sargol—one tablet with every meal—for two weeks. Then weigh and measure again. It isn't a question of how you look or feel or what your friends say or think. The scales and the tape measure will tell their own story, and many thin men and women we believe can easily add from five to eight pounds in the first fourteen days by following this simple direction. And best of all, the new flesh stays put.

Sargol does not of itself make fat, but mixing with your food, it aims to turn the fats, sugars and starches of what you have eaten, into rich, ripe fat producing nourishment for the tissues and blood—prepare it in an easily assimilated form which the blood can readily accept. Much of this nourishment now passes from your body as waste. But Sargol works to stop the waste and do it quickly and to make the fat producing contents of the very same meals you are eating now develop pounds and pounds of healthy flesh between your skin and bones. Sargol is safe, pleasant, efficient and inexpensive. Jacobs' Pharmacies, Atlanta, and other leading druggists in this vicinity sell it in large boxes—forty tablets to a package—on a guarantee of weight increase or money back as found in each large box.

PRESCRIPTIONS
Your Doctor Knows
We fill them just as he orders them
Phone
Cone's
We send for and deliver

Don't Let the Dollar Get Away

from you, and it won't, either, if you first hold on to the dimes and nickels. Just save your small change regularly and persistently for a little while. Then you'll have a savings account to start you. After that the path to larger savings will be comparatively simple. "He who saves first laughs best." Try it and see.

GEORGIA SAVINGS BANK & TRUST CO. Organized 1899

Maxwell Motor Cars

—easy to Drive
—easy to Control
—easy to Maintain
—now we make them *easy to buy*

Pay-As-You-Ride

You don't have to inconvenience your finances before knowing the wonderful benefits of a Maxwell—for business or pleasure.

Our "Pay-As-You-Ride" policy means exactly what it suggests. You own the car—yet you pay for it as you use it.

This is a business man's way of buying an automobile. It is simple, liberal, practical.

Come in and get complete details

Maxwell Motor Sales Corporation
Factory Branch,
165 Peachtree Street. Phone Ivy 4038.

Maxwell 5-passenger Touring Car
$655 F. O. B. Detroit

"The Car Complete"

"FORTY-NINE MASTERS" SERVED BY RAILROADS

According to Elliott, Who Says Burden Is Too Great--Opposes 8-Hour Day Campaign.

Washington, February 8.—Demands of railroad employees for higher wages and the general tendency toward the eight-hour work day were deprecated as checks upon the development of industry by Howard Elliott, chairman of the board of the New York, New Haven and Hartford railroad, in a speech tonight before the Chamber of Commerce of the United States. He said such demands as those recently made by the four great organizations of railroad men were but steps in a process, which, if continued, would raise the cost of living to new heights and finally result in conditions much more to the disadvantage of labor than of capital.

Mr. Elliott's speech came at the close of the first day of the national chamber's fourth annual convention, which is being attended by delegates from every state in the union. John H. Fahey, of Boston, the president, addressed the opening this morning, appealing to business men to do some constructive thinking and to become less partisan in dealing with great economic questions.

Many Prominent Speakers.

The day's sessions were devoted largely to committee reports. Tonight there were speeches by men prominent in the business, official and professional life of the nation. In addition to Mr. Elliott, the speakers included Secretary Redfield, of the department of commerce, who discussed vocational education, and Dr. Ernest Fox Nichols, president of Dartmouth college, whose subject was employment managers.

A report from the merchant marine committee condemning certain features of the ship purchase bill pending in congress started a lively discussion during the afternoon. William H. Douglas, chairman, asserted the committee's belief that it would be unwise to place two cabinet officers, as contemplated, on the proposed shipping board and characterized the proposal to have the government spend $50,000,000 as inadequate.

"The president has heard the voice of the people on national preparedness," Mr. Douglas said, "and from a program of two battleships a year he now calls for the greatest navy in the world. If he were to go out and speak for a merchant marine he would come back with a proposal not to spend $50,000,000, but $250,000,000."

President Wilson was commended for his proposal to establish a tariff board by Daniel P. Morse, chairman of the committee considering a permanent tariff board. Commercial arbitration agreements between manufacturers in the United States and merchants in South America were advocated by a committee which recently negotiated an arbitration agreement of this character with Argentina merchants.

Wilson to Address Convention.

A resolution which would put the chamber on record as approving a policy of universal military training in the United States is under consideration by the resolutions committee and probably will be introduced Thursday after addresses by Secretaries Garrison and Daniels. President Wilson, who will speak at the dinner which will close the convention Thursday night, is expected to touch on the subject of national defense.

In his address tonight Mr. Elliott told the chamber that a way should be found to adjust wage demands so that even the conception of a plan to paralyze the entire railway system of the country would be impossible. He lamented the tendency toward the eight-hour day in view of the great volume of work facing the country's industries and declared the railroads should be relieved of the burden of serving "forty-nine masters"—the federal government and the states.

"The nation is confronted with more work than ever before, ships to build, factories to enlarge, railways to complete," he said. "About 30,000,000 men are at work. If they work ten hours a day that is 93,600,000,000 hours a year. If they work eight hours it is 74,850,000,000, a difference of 18,720,000,000 hours a year. At eight hours a day this would mean that about 7,400,000 more men must be employed to do the work that 30,000,000 could do. And where are they to come from?"

Titanic Struggle for Trade.

Secretary Redfield pictured a titanic struggle for the world's commerce after the European war, with the United States, Germany and England, the three great trade rivals. American business, he declared, must borrow German organization and British tenacity, perfecting at the same time Yankee methods, if it would emerge victorious from the trade war.

Vocational education, the secretary said, was one of American manufacturers' greatest needs.

Better methods of employing and dealing with labor was urged by Dr. Nichols. Industrial relations, he declared, suffered when business grew to such proportions that personal relations ceased to exist between employer and employee. Syndicalism and socialism were more than vague shadows, he added, and the socialist was growing for one reason, because labor felt it was being exploited.

Weekly Payments

My reasonable terms and weekly payments helps you to save your teeth before it is too late.

Crown and Bridge Work, Filling and False Teeth, Painless Extraction, Gum Diseases and Loose Teeth Successfully Treated. All Work Guaranteed.

DR. NEEDHAM
28½ Whitehall Street.
Over Jacobs' Pharmacy.

GREEK LEGION OF HONOR FOR EDITOR OF ATLANTIS

New York, February 8.—The king of Greece has conferred upon Solon Stylien I. Vlasto, head of the Greek orthodox church in America, the golden cross of officer of the Savior, the Greek legion of honor, for his "continual services to Greece and to the Greeks of America," numbering 400,000. A cablegram received from Agamemnon Schliemann, former Greek minister to the United States, brought the announcement today that a royal decree published in Greece contained notice of the honor.

Mr. Vlasto is editor of The Atlantis, a Greek-American newspaper here. Under his auspices Greeks in this country have contributed an estimated total of nearly $1,000,000 to Greece during that nation's last two wars, and the golden cross was awarded partly in connection with these services, it was stated.

DUTCH MOTOR VESSEL TORPEDOED BY GERMANS

Amsterdam, February 9.—(Via London.)—A semi-official statement from Berlin says that the Dutch motor vessel Artemis was torpedoed because the German commander believed that she was resisting inspection. The statement follows:

"During the night of February 1 and 2 the Artemis was attacked by a German torpedo boat and damaged by a torpedo. The ship was able to reach port in a damaged condition. According to all available information the commander of the torpedo boat believed that the Artemis was resisting his order for inspection, and in order to put an end to this resistance he attacked the ship. The inquiry into the affairs as a result of which a neutral vessel, much to our regret, came to grief, has not been concluded."

News of the torpedoing of the Dutch motor vessel Artemis was received from the Hook of Holland on February 3.

FOREIGNER ARRESTED IN SENATE BUILDING

Washington, February 8.—A shabbily dressed foreigner was arrested by capitol police today when detected climbing down from the attic of the senate office building. The man was unarmed, but defied the authorities when questioned. He was turned over to the Washington police for observation.

Officers searched the office building and attic, but could find no trace of anything suspicious.

FLORIDA REPUBLICANS LEANING TO HUGHES

Palatka, Fla., February 8.—The republican state convention will meet here tomorrow at the call of Chairman H. S. Chubb, to elect four delegates and four alternates to the republican national convention to be held at Chicago June 7. There is said to be a strong sentiment among the committeemen in favor of instructing the delegates for Justice Hughes, of New York, for republican presidential candidate.

TWO ZEPPELINS LOST AFTER RAID ON PARIS

Amsterdam, February 9.—(Via London.)—The Echo Belge publishes a report that two Zeppelins have been lost near Aph, in Hainault. The first collided with a tree top while returning from a raid on Paris on January 30. The second was brought down by a French airman within a few miles of the same place.

STRIKE VOTE IS TAKEN BY A. C. L. CONDUCTORS

Wilmington, N. C., February 8.—Conductors of the Atlantic Coast Line railroad are taking a referendum vote this week by order of the general adjustment committee of the Order of Railroad Conductors to determine whether or not they shall strike in protest against a new audit system installed by the road. The vote followed several weeks of negotiation between the committee and railroad officials.

CANAL TO BE REOPENED IN SIX MONTHS FOR GOOD

Boston, February 8.—The Panama canal will be reopened within six months and will then be open for all time, in the opinion of John R. Freeman, an engineer who recently inspected the Gaillard cut for the National Academy of Science. He made this prediction at a banquet of engineer societies here tonight.

BRITISH STEAMER ARGO SUNK BY SUBMARINE

London, February 8.—The British steamer Argo has been sunk. One member of the crew was lost.

The Argo, formerly the Moorhen, was a vessel of 1,720 tons and was owned by the Bristol Steam Navigation company.

GEN. WOOD TAKES SHOT AT WHITE RABBIT TYPE

In His Address on Military Training Camps at Chattanooga.

Chattanooga, Tenn., February 8.—The object of citizens military training camps was explained here tonight by Major General Leonard Wood, commander of the department of the east, United States army, who spoke before a mass meeting of 2,000, held under the auspices of the Chickamauga Park summer military training camp committee. General Wood earlier in the day had inspected the Eleventh Cavalary regiment at Fort Oglethorpe, Ga., near Chattanooga.

"You will hear some of these gentlemen of the white rabbit type to whom we are getting ready to fight," said the general. "Tell them we are not getting ready to fight anybody. We are getting ready to defend the right and protect the weak. We are not preparing for war, we are preparing to insure ourselves against war."

General Wood's address was devoted mainly to preparedness and training camp advice. He first described the military training camps arranged by the government, declaring their purpose was to establish a better understanding of the "sound ideas governing the military system and a deeper interest in the military history of the country." He took up the question of preparedness by reviewing some of the nations military history, which, he said, unfortunately was not taught the students of the country's public schools and colleges. He argued for the institution of a military system on the order of that in Switzerland, which; he said, would give the United States an adequate reserve in time of need.

"We do not want militarism in this country," he said. "Nobody wants it. And nobody wants it less or dislikes it more than the army and naval officers. All we want is to build up an intelligent and efficient interest in military preparedness which will enable us to maintain our self-respect."

General Wood argued for the institution of instruction in the schools of the United States regarding the country's military history and policies so as to disabuse the minds of the growing generations of the false pride built on the nation's victories. This, he urged as part of the preparedness system. He pointed out what he said were faults and lack of preparedness at the time of the revolution, the wars of 1812, the Mexican war and the civil war and said that the United States had never yet met the full force of a first-class power prepared for war.

General Wood departed tonight for Atlanta.

ENGINEER IS KILLED IN A SEABOARD WRECK

Southern Pines, N. C., February 8.—Engineer D. K. Wright, of Raleigh, was killed and his negro fireman suffered a broken arm when the Seaboard Air Line railway's Florida Limited, northbound, was derailed three miles south of Vass, N. C., near here, early today. None of the passengers was injured, although several were thrown from their berths when the accident occurred. Railroad men at work clearing away the wreckage said a loose wheel on the tender of the locomotive apparently was responsible for the wreck.

The train was said to have been running at high speed at the time and the locomotive, which turned completely over, was practically demolished. One Pullman car and the dining car also left the rails, but were not seriously damaged.

MICHIGAN AUTO TAX HELD CONSTITUTIONAL

Detroit, Mich., February 8.—The Michigan automobile tax law providing a graded registration for motor vehicles and for turning over the revenue to the state to be spent for road improvements, was upheld as constitutional here today by Circuit Judges Mandell, Perkins and Withey, sitting jointly. Suit was brought by the city of Detroit which may be deprived of the taxes on automobiles now assessed at $15,000,000. The city will appeal to the state supreme court, it was announced.

EIGHTY ZEPPELINS IN GERMAN SERVICE

Fifteen Reported to Have Been Lost Since Beginning of the War.

Berne, Switzerland, February 8.—(Via Paris.)—Eighty Zeppelins are now in the German service, it appears from information developed at Friedrichshafen, where the Zeppelin works are located. One of the latest type that is having a trial trip this week is LZ-19, which is taken here to mean that it is the ninety-fifth in the series dating from the beginning of the war, fifteen having been lost, it is said.

The newest model seems considerably longer than previous types. It is of fish-like shape and gray-tinted, by the means of aluminum powder, it is explained. The gondolas are of plated steel. Each has six machine guns in its quick fire battery and apparatus for throwing bombs and air torpedoes. It is reported that a new air torpedo more powerful than any previously used is about to be given a trial.

The motor works connected with the Zeppelin plant test each motor by requiring that it run 48 hours without stopping and without developing any defects.

BIG SUPPLY OF MATZOTH FOR JEWS IN PALESTINE

New York, February 8.—The United States collier Sterling, it was announced here today, will transport supplies from this country to Jewish sufferers in Palestine. In addition to medicines to be sent by the American Jewish Relief committee, the Sterling will carry 60,000 pounds of matzoth, for which funds have been collected by the Hebrew Shelter and Immigrant Aid society of this city. Word was received from Rabbis in the Holy Land that a matzoth famine was likely at Passover because of the inadequate grain crop. The Sterling will sail from Norfolk February 16.

VILLA IS PLOTTING FOR INTERVENTION

Rebel Leader Credited With Saying He Will Force United States to Interfere.

El Paso, Texas, February 8.—A statement that Francisco Villa had threatened to force intervention by the United States within six weeks, was brought to the attention of American officials here and Mexican authorities at Juarez today.

The statement was made by a Mexican from Madera who said Villa declared he would cross the international border and hold up an El Paso and Southwestern railway train if intervention could be produced in no other way.

General Gavira, commandant at Juarez, was without word early in the day on the progress made by Carranza troops in their search for Villa. The last word received at military headquarters in Juarez reported Villa with 25 men in Canyon de El Nido.

Sixty-five members of a band of 130 former Villa soldiers have surrendered at San Miguel on the Chihuahua-Sonora state line, according to official advice to General Gabriel Gavira, commandant at Juarez today.

The remaining 65 are reported to be ready to surrender upon arrival of Carranza troops.

It was this band which was reported to have looted the storehouse at San Pedro a few weeks ago. Carranza soldiers, sent in pursuit, were reported here as joining the bandits. A second detachment effected the surrender. General Gavira said he had received no word from the de facto commanders operating in western Chihuahua against General Francisco Villa, located yesterday near the Santa Clara ranch.

E. G. Bennett Found Dead.

Columbus, Ga., February 8.—(Special.)—E. G. Bennett, a well-known citizen, was found dead in bed this morning at the residence of his daughter, Mrs. L. A. Grubbs. The coroner's jury attributed his death to a sudden attack of heart trouble. Mr. Bennett was 68 years old.

Chamberlin-Johnson-DuBose Co. Atlanta—New York—Paris Chamberlin-Johnson-DuBose Co.

We've Reserved This Announcement to This Date That We Might Make It in This Simple, Positive Way

The Authoritative Spring Fashions Are Ready

The Suits The Dresses The Coats The Skirts

The day has come now when we can present the Ready-to-Wear Section to the women of Atlanta as splendidly fixed to help them with the selecting of their spring wardrobe.

"Proceed" is its message—and it backs up its message with the goods!

All the Suits that a woman would ever care to look over before making a selection are ready—the good and inexpensive kinds, the rare, exclusive kinds.

A moment's glance at the crystal cases filled with the silk dresses tells its own story.

The coats—the separate skirts—styles have been studied diligently; now they are presented authoritatively.

Proceed! A visit to the Ready-to-Wear Section and you will catch the true meaning, the spirit back of this announcement.

We put ourselves in a position to help women with their Spring shopping in a way that they wish to be helped

New Suits

We could well say that we've just about as many good styles as have been evolved—but to be more specific:

AT $16.95—A number of gabardine and poplin suits in navy and black—one of the smartest has a tailored coat with a belt that shows a metal buckle in the back. The skirt is plain.

AT $19.50—Some half a dozen or more styles of serges, poplins and gabardines; navy and black; belted coats and plain coats; wide flaring skirts, now and then a pocketed style. A silk and serge suit in navy at this price is splendid.

AT $21.75—A smart leather trimmed suit, of navy serge; the trimming is of green; is one of a number of distinctive styles.

AT $25.00—On upwards are hosts and hosts of poplins, serges and gabardines; models in navy, taupe, tan, biscuit, black-and-white, green-and-white, tan-and-white checks. Coats that flare below the belt line; skirts wide over the hips.

Spring Coats

AT $8.75—A smart little sports coat of black and white checks. It is touched with green on the collar and cuffs; loose of line.

AT $12.50—Something distinctly new—a silk sports coat, of taffeta, of poplin; light o' weight; it will be liked.

AT $16.95—A tan mixture decidedly Scotchy; sports coats; with leather trimmed pockets, cuffs and collar.

Separate Skirts

AT $5.75—A black checked skirt, green and blue; plain but for the pockets.

AT $8.50—A soft gray, overspread with a distinct black and white plaid; pocketed.

AT $9.75—"Par Golf" we've called these soft tan-and-white and black-and-white plaids with leather bound pockets.

Silk Dresses at $14.75 Claim Special Notice

Because they are special values—the **specialiest** sort of values—in that the materials, the styles, the making are far superior to what ordinarily could be bought at this price. How did it happen? Well, it has happened, and as a result you may choose from a number of models of taffeta—the draped skirt, wide over the hips, bouffant—the overskirt style variously treated; coat effects; bodices of Georgette crepe, metal embroidered. Black, navy, Copenhagen, tan, gray and rose.

Chamberlin-Johnson-DuBose Co.

Society

Griffin-Freeman.

The wedding of Miss Minnie Laurie Griffin and Mr. Jack Otis Freeman, of Savannah, was a pretty event of last night, taking place at 8 o'clock at the home of Mr. and Mrs. J. C. Boone on Ponce de Leon avenue.

Miss Clara Bell Boone was maid of honor and Mr. Robert Freeman, of Carrollton, was best man and Dr. A. A. Little officiated.

Mrs. Adolph Carver played the wedding march and before the ceremony Mrs. Walter M. Wilson sang beautifully "Because."

The bride entered the drawing room with her brother, Mr. William Baxter Griffin. She wore a becoming suit of blue taffeta with a touch of corn-colored taffeta as a trimming and her blue hat was trimmed with yellow paradise. Her flowers were a shower of bride roses and valley lilies.

The maid of honor wore light blue crepe de chine with overdress of blue chiffon over pink chiffon and trimmed with bands of crystal, and she carried Killarney roses showered with valley lilies.

The ceremony took place in the drawing room, the wedding party standing before a bank of palms and ferns and a profusion of white carnations were used artistically throughout the rooms.

The living room, library and dining room were thrown together and decorated with handsome ferns, blooming plants and carnations. Mrs. William Baxter Griffin and Miss Bessie Corbin assisted in entertaining.

Mr. and Mrs. Freeman left during the evening for Savannah, where they will make their home.

Tea-Dance at Driving Club.

A large number of parties will be entertained at the dance this afternoon at the Driving club.

Mrs. Clayton Cooley, of Minneapolis, Minn., who is visiting her sister, Mrs. George Crandall, will be honor guest in a party given by Mrs. W. L. Cosgrove.

Mrs. J. O. Mathewson will entertain a few friends in honor of Mr. and Mrs. Joseph Colquitt, of Washington City, and Miss Katherine Ellis will entertain in compliment to Mrs. Proctor Brady, of Baltimore, Md., the guest of Mrs. Westervelt Terhune.

Mrs. P. M. Mikell will entertain a group of young people in compliment to her guest, Miss Anita Rivers, of New York, and Miss Helen Hunt, of Knoxville, Tenn., the attractive guest of Miss Aimee Hunnicutt, will be the central figure to a congenial party.

Mrs. Emily McDougald will have a party of ten for Mrs. John Kenny, of Nashville, who is chairman of the campaign committee for national suffrage and vice president of the National Suffrage league.

Others who will have small parties will be Mrs. George Kent Varden, Mrs. W. H. Adkins, Mrs. H. P. Nelson, Mrs. Harvey Johnson, Mrs. Dan B. Harris, Mrs. C. G. Lambert and Mrs. Gus T. Dodd.

Meeting of College Women.

The Southern Association of College Women held its regular meeting on Monday afternoon at the University club.

After a short business meeting Mrs. Harry Schlesinger and Miss Eleanor Tucker read papers on "Feminism." Miss Schlesinger discussed in a general way the aspirations and ideals embodied in the feminist movement, while Miss Tucker gave a brief resume of what the movement has accomplished from the time of its inception to the present day. This was followed by a general discussion of the subject, and the unanimous adoption by the Atlanta branch of the Southern Association of College Women of a resolution indorsing the suffrage movement.

At the close of the meeting tea was served.

Seventh Ward Rally.

A seventh ward rally will be held at the home of the chairman, Mrs. F. C. Rice, 326 Lawton street, Wednesday at 3 p. m. Mrs. Frances Whiteside will talk on "Municipal Suffrage;" Mrs. McCarthy, "Church and Suffrage;" Mrs. Doig will sing. Mrs. Eugene Mitchell will preside. Refreshments will be served.

Y. W. C. A. Banquet.

The jubilee banquet of the Young Women's Christian association will be held at the Ansley hotel on the evening of February 14 at 7 o'clock. Mrs. B. F. Parker will sing in costume of 1866 and the Agnes Scott College Glee club will give appropriate music.

All members of the association, whether past, present or future, and all friends, both men and women, are invited, but reservations must be made by noon on Saturday at the Y. W. C. A. headquarters.

Parlor Meeting.

The first of a series of parlor meetings during the suffrage campaign will be held at the home of Mrs. H. Starnes, No. 208 Hopkins street, West End, Wednesday afternoon at 3 o'clock.

An interesting program has been arranged. Mrs. John Kinney, of Nashville, will speak on "Municipal Suffrage" in her city. Mrs. Mary L. McLendon, the state president, will speak on the "Necessary of Municipal Suffrage in Atlanta." Miss Helen Starnes will give a vocal and instrumental selection. Several short talks will be given by suffrage workers.

The suffragists and the anti-suffragists are cordially invited to this meeting.

Drama League Study Class.

The usual meeting of the Drama League Study Class will be held on Thursday morning, February 10, 1916, at 10:30 a. m., in the lecture room of the Carnegie library.

The program for this week will consist of a reading by Miss Carolyn Cobb, of Augustus Thomas' "As a Man Thinks."

McLendon-Parker.

Mr. and Mrs. W. A. McLendon, of Bowden, Ga., announce the marriage of their daughter, Edna Ola, to Mr. Lenville Parker, of Atlanta, on February 6, Rev. William M. Sentell officiating. Mr. and Mrs. Parker are at home to their friends, Anderson avenue, Battle Hill.

Woman's Music Study Class

The Woman's Music Study club will meet at Phillips & Crew company's Wednesday morning at 10 o'clock for the regular choral rehearsal, under the direction of Professor Watters. The chorus members are requested to attend these meetings in preparation for several engagements the club has accepted to sing in the near future.

Bell-Howard.

Mr. J. D. Bell, of Kirkwood, announces the marriage of his daughter, Glennie Marie, to Mr. Jerry Warren Howard, of Atlanta, February 5, 1916, Rev. W. C. Schaefer performed the ceremony at the parsonage in the presence of a few intimate friends.

Mr. and Mrs. Howard will be at home to their friends at 17 North Warren street, Kirkwood, Ga., after February 15, 1916.

Noted Sculptor to Lecture.

Some description of the engraving phase of the colossal project undertaken by Gutzon Borglum in the Stone Mountain memorial will form part of the famous sculptor's lecture on Thursday evening, February 17, at Stonehenge, the home of Mr. Samuel Venable, in Druid Hills.

Men and women will find a rare interest in Mr. Borglum's address, a forceful personality speaking through his very telling lecture style, and his subject matter of immediate interest to all southerners, regardless of their interest or lack of it in art matters in general.

The date has been changed to Thursday, as will be noted, and the palatial home will provide ample seating space for a large audience. Music will follow the lecture, and light refreshments will be served during the social close of the evening.

"I DON'T SUFFER ANY MORE"

"Feel Like a New Person," says Mrs. Hamilton.

New Castle, Ind.—"From the time I was eleven years old until I was seventeen I suffered each month so I had to be in bed. I had headache, backache and such pains I would cramp double every month. I did not know what it was to be easy a minute. My health was all run down and the doctors did not do me any good. A neighbor told my mother about Lydia E. Pinkham's Vegetable Compound and I took it, and now I feel like a new person. I don't suffer any more and I am regular every month."—Mrs. HAZEL HAMILTON, 822 South 15th St.

When a remedy has lived for forty years, steadily growing in popularity and influence, and thousands upon thousands of women declare they owe their health to it, is it not reasonable to believe that it is an article of great merit?

If you want special advice write to Lydia E. Pinkham Medicine Co. (confidential), Lynn, Mass. Your letter will be opened, read and answered by a woman and held in strict confidence.

AT THE THEATERS

"Sari."

(At the Atlanta.)

This afternoon a matinee performance of "Sari" will be given at the Atlanta by the excellent company which Henry W. Savage has sent south. This company, with Charles Meakins and Dorothy Webb in the leads, has won the commendation of critics and public alike, and gives a most pleasing performance of the fine Hungarian operetta. At the Atlanta they have been praised in a most enthusiastic manner. The music of "Sari" is delightful, while the comedy dancing and singing by the leading principals is refreshing to a remarkable degree. "Sari" has certainly got over big in this city, and the matinee this afternoon gives every promise of being a sell out. The last performance will be given tonight. At each performance the excellent orchestra of eighteen plays the music.

John Drew.

(At the Atlanta.)

Thursday morning at 9 o'clock seats will be placed on sale at the Atlanta for the engagement of John Drew, who will play Monday and Tuesday, with a Tuesday matinee. Dr. Drew is appearing in a new comedy, "The Chief," and is supported by a wonderful company with Laura Hope Crews as leading woman. Thais Lawton and other well-known players are also in the cast, and a perfect performance in every respect is given by this fine American actor. "The Chief" is a remarkably clever play, and has been praised enthusiastically by the critics. In New York this season it attracted more patronage than any play in which Mr. Drew has appeared in some years. In the south it has been called a perfect comedy, and all declare it is played as only really talented and truly experienced actors are able to play it.

Keith Vaudeville.

(At the Forsyth.)

"A myriad of beautiful, dazzling mermaids—beautifully formed girls in daring diving, swimming and aquatic feats" is the way the program heralds the "Six Water Lillies," headline feature of the Forsyth Keith vaudeville bill this week, and all critics have agreed that the program has the 'act down precisely right. Seldom is there opportunity to see such an array of feminine beauty as is offered in the "Water Lillies' act, and the diving stunts they accomplish are much out of the ordinary. From the time the curtain rises revealing the girl-fringed pool until the end of the offering there isn't a moment's lull. Another big offering of this week is that of the Sixteen Navassar girls, whose symphony novelty is the best orchestral music Atlanta has heard in many days. The combination of these star soloists offers music of rare merit.

J. C. Nugent appears in one of the funniest sketches this celebrated author-comedian ever wrote. Among the other acts Manager George Hickman offers are "Ketchem and Cheatem" is a hilarious turn; Kenneth Casey, the Vitagraph boy; Tom Kuma, who does some amazing stunts with steel rings, and McGowan and Gordon in a pleasing comedy skit. "Haunts for Rent," the newest Bray animated cartoon, opens the bill.

"Loveland Discovers America."

(At the Lyric.)

C. N. and A. M. Williamson, foremost among present day writers of American fiction, have written much that is delightful, but nothing more deliciously humorous than the British-American story, "Lord Loveland Discovers America," the lavish Mutual Masterpicture de Luxe that will be the attraction at the Lyric theater today and tomorrow. The leading roles are portrayed by Arthur Maude, the noted American star, and Constance Crawley, the famous artist of stage and pictures. They are supported by an ideal cast, which includes William Carroll, Charles Newton, William Frawley, George Clancey and Nell Franzen. The picture will be presented with special, adapted music by the Lyric symphony orchestra under the direction of Percy Lynn.

"Madame La Presidente."

(At the Grand.)

The last showing of "Madame La Presidente," the sparkling French comedy in which Anna Held is the star, and which already has become one of the hits of the year, will be had at the Grand today. Dazzling gowns, comedy of the type that has made Miss Held world-famed, and a most realistic pantomime of Miss Held's celebrated song, "I Just Can't Make My Eyes Behave," are features of the film. Miss Held lets her famous eyes misbehave quite a bit, and thereby injects some pleasing spice into the film. For Thursday only the Grand will offer John Barrymore in a Famous Players' comedy, "Nearly a King." First run Paramount news pictures and travelogues are an added feature of each day's program.

"Prince and the Pauper."

(At the Georgian.)

Winsome little Marguerite Clark, in her most appealing role, that of the pauper who exchanges places with a young prince, is the attraction at the Georgian today in "The Prince and the Pauper," a lavish picturization of Mark Twain's beloved classic. Miss Clark never appeared to better advantage than in the character of the poor little ragamuffin, who, finding himself at the outer gate of the palace one day, is envied by the luxury-shackled prince, the latter of whom yearns for the free, untrammeled existence of the waif, and willingly exchanges places with him. The story is fraught with able direction of Edwin Carewe, who also directed "Destiny, or the Soul of a Woman," and other Metro masterpieces. Strong situations stand out in contrast with the delightful humor that is sustained throughout.

"Life's Whirlpool."

(At the Strand.)

To be a star at fifteen years of age is possibly a distinction enjoyed by but few other actresses in the world than Paula Marinoff, the young emotional actress seen in the powerful role of Trina, in "Life's Whirlpool," the photodrama based upon Frank Norris' celebrated novel "McTeague," which comes to the Strand theater today. "Life's Whirlpool" is a production of The World Film corporation which assures its being of a quality distinctly out of the ordinary rut and Miss Marinoff in her impersonation of the heroine has created a sensation by her realistic acting wherever the picture has been seen.

"The Upstart."

(At Alamo No. 2.)

The Metro Picture Corporation presents at the Alamo No. 2 today only their newest release, "The Upstart," starring the popular screen artist, Marguerite Snow, and featuring the noted juvenile actor, George La Guere. This is a five-act satirical comedy-drama from the noted play of the same name by Thomas Barry; it is a distinct Metro novelty. It was produced under the appealing drama, and will be one of the season's biggest treats.

"A Submarine Pirate."

(At the Vaudette.)

For the third and last time, "A Submarine Pirate," greatest and funniest of Keystones, will be shown at the Vaudette today only. Twice before has this phenomenon among pictures packed the Vaudette to the doors; today, at the earnest request of scores of patrons it will be presented again upon the Vaudette's screen. Josephus Daniels loaned the Keystone company a real United States submarine for this comedy; Syd Chaplin, as the submarine commander, makes this craft do some amazing water stunts. Chaplin and other men are shown climbing along girders on the twentieth floor of sky-scrapers.

Faust Spaghetti *vs.* Meat

Faust Spaghetti costs 10c a meal for a family of six. Meat costs $1.05. Faust Spaghetti gives four times the nutriment of the meat, does not heat the body to excess and does not tax the digestion.

Faust Spaghetti is 10% water—meat is 75% water. You can prepare three different spaghetti meals while preparing one of meat. From every standpoint—health, comfort and economy—Faust Spaghetti is the superior food. Is it on your table often?

Your grocer sells Faust Spaghetti MAULL BROS., St. Louis, U. S. A.

A New And Attractive Line of JARDINIERES

Just received, including Velmoss, Mat Green, Donatello, high-glaze, assorted colors, all sizes, unusual new art shapes, 7-inch opening, 25c to $1.50; 8-inch, 40c to $2; 9-inch, 60c to $2.50; 10-inch, 75c to $3.50; 12-inch, $1.50 to $4.50. Also art vases of same character.

DOBBS & WEY CO.

57 N. Pryor St. Near Equitable.

M. RICH & BROS. CO.

A Bevy of Afternoon and Street Dresses Has Just Come to Town!

AH, if we but had a cineomograph so we could picture them on a screen—then we could show Atlanta women practically the entire gamut of Spring styles!—fascinating frocks of plain and striped taffetas, striped taffeta combined with chiffon, Georgette and taffeta and crepe de chine.

Let us describe a few of them for your benefit.

AT $16.75. The "Priscilla," fashioned of navy or black taffeta. Has double-pointed flounce skirt and picot-edged vestee of white Georgette. A little beauty!

AT $19.75. Dress of pearl, tan or navy satin, with white Georgette crepe vestee. Sleeves of chiffon. Trimmed with soutache braid.

AT $25.00 Dress of navy taffeta combined with Georgette. Turkish collar. Brass buttons. Shows gold thread embroidery tracery.

AT $47.50. Dress of large black and white plaid Georgette crepe. Collar and cuffs of white Callot satin. Trimmed with rows of velvet buttons. The skirt measures ten yards around the bottom!

If prettier dresses are to be had anywhere, it's news to us. The dresses we show are the best we could find in New York. Prices range up to $125.

Cloak and Suit Section—2d Floor

Suits for Spring!

Some of the Fairest Paris Styles Brought to Your Very Door

FAITHFUL reproductions of some of the newest models by Lanvin, Bernard, Callot Seurs, Jenny, Beer, and other artists who keep Paris the Fashion Mecca of the world!

Suits of Poiret twill, imported gabardine, taffeta, faille, gros de londre, and Scotch mixtures. Short and medium length jackets; many of them belted. Colors are Rookie brown, Joffre blue, walnut, green, navy and black.

$50 to $97.50

Cloak and Suit Section—2d Floor

Looking Over the List

Southern consumers are naturally interested in Southern industries---they should be. All things being equal—price, goods, service, etc.—home manufacturers should have "first call" on the patronage of home people.

The manufacturers shown above are among the largest in their lines in the south. They are home people--employing home people. They aid in building up home communities.

Their products are the equal--or superior---to similar goods on the market. If you have used them---you will agree to this. If you have not used them---do so. You will be convinced of their merit---and it will make you more loyal to your home community.

DASHER-SMITH.

Thomasville, Ga., February 8.—(Special.)—Miss Minnie Dasher, of Pelham, and Mr. Russell Smith, of this city, were married in Pelham on Sunday afternoon. The ceremony was performed at the residence of the Rev. Mr. Lee, pastor of the Baptist church of Pelham, and was witnessed by only a few friends and relatives. After the ceremony the couple left for a short bridal trip, and returning, they will make their home in Thomasville.

Right's

For Spring 1916---

Knit Underwear

—we've just unpacked a goodly lot of knit underwear in weights for right now, and spring wear. Lines are on display today, at the usual maximum value prices.

Knit Vests

—in various styles and weights, in all sizes, priced:

10c, 12½c, 25c, 50c, 75c, $1.00 and $1.19 per garment

Lisle Knit Teddy Bears 50c

—A splendidly desirable, practical garment. Medium-weight, for right-now wear. V-cut neck, shell-crochet finished. All regular sizes, at 50c per garment.

—Also Silk Lisle, Knit Teddies, 75c Garment

Children's Spring Dresses 98c and $1.50

—Smart, tasty styles, for school and dress wear. Well made, of ginghams, percales, chambrays, and repps, showing newer colors and patterns.

—Prettier than mothers can make them, and as little-priced as the cost of materials and trimmings.

—8 to 16-year sizes, 98c and $1.50.

—Dresses for children, 2 to 14 years of age, are priced 50c

New Middies 50c

—Sizes for children and misses.

Paul Jones Middies

—In sizes for misses and women .. 98c & $1.50

New House Dresses 98c

—Just unpacked and on sale today:

—A Score of Newer and "Prettier" Styles Are Shown

—Dresses worthy of a $1.50 rating—priced 98c, because of the firmly established J. M. High Company policy of maximum-value-giving.

—They're splendidly made, of "better" quality ginghams and chambrays. Your choice of stripes, checks and solid colors—in all regular sizes.

J. M. HIGH CO.

SOCIETY

To Mrs. Price.

Miss Nan Stephens' bridge party yesterday morning assembled twelve ladies to meet Mrs. T. Emory Price, of Philadelphia, and the occasion was one of delightful hospitality.

The game was played in the long music room, where violets from the home garden and lilies from the hothouse were a pretty suggestion of springtime, and the approach of Valentine day was heralded in the red hearts pierced with gold arrows, which decorated the score cards. The prizes, won by Mrs. Price and Mrs. W. E. Foster, were embroidered guest towels and a picture.

After the game a delicious luncheon was served at the card tables.

Miss Stephens wore a becoming gown of petunia velvet combined with charmeuse. Mrs. Price wore a smart gown of midnight blue charmeuse and crepe with a satin hat the same color, trimmed with French flowers. Miss Daisy Martin, assisting in entertaining, was gowned in blue taffeta.

Bridge Tea.

A happy hospitality was expressed in the bridge-tea given yesterday by Mrs. Bates Block, when a congenial group of ladies was assembled to meet Mrs. J. Marshall Johnston, of Macon, the guest of Mrs. Richard W. Johnston, and Mrs. W. E. Adams, of Madison, the guest of Mrs. J. O. Wynn.

The bridge prize at each table was an attractive picture, and the player making the lowest score at each table was presented a lemon fork holding a slice of lemon.

After the game tea and accompanying dainties were served in the dining room, the tea all the more refreshing in its service from a Russian samovar. A silver loving cup of pink roses, a big bow of pink tulle tied on one of the handles, was the table centerpiece and silver dishes were filled with tempting things to eat.

Mrs. Block was a lovely hostess, her gown of black tulle with finish in a becoming shade of blue.

Eminent Suffragist Writes Poem Dealing With Suffrage Cause

In a letter which Mrs. George Fort Milton, eminent suffrage worker of Chattanooga, Tenn., has written to Mrs. John M. Kenney, joint chairman of the Tennessee Equal Suffrage Campaign committee, the feelings of "just a woman," after endless battles for votes has been expressed, for probably the first time for "mere man" to see and read.

Mrs. Kenney, according to reports, wrote a letter to Mrs. Milton, although its contents cannot be ascertained. The reply from Mrs. Milton in verse was as follows:

Kenny, I'm wantin' to quit,
I'm tired of battles per jaws!
I'd faint at the sight
Of an inkpot all right,
And scream at more "laws" and "by-laws."
Believe me, I'm taking the bit,
And mean to kick out of the Cause.
I don't care a—rat
If we win, and all that,
I want to buck out—just "Because."

Kenny, I'm crazy to quit,
I've grip and the grouch—that's enough.
The props are knocked out
Of my suffragette spout,
I'm sick of the masculine stuff.
"Oh, mother—turn backward—tonight
And make me—again"—just a goose,
The "clinging vine" sort,
That's the thing that one ought
To affect—not a brain!—What's the use?

I sigh for that "place in the home"
While I eat in a railroad cafe.
The vote takes one minute,
If we could but win it,
But this suffrage war takes for aye.
I'm heart-sick and hoarse as a jay
And worn-out with having to pray
"Our rights, men! Our rights!"
For a change gimme tights,
I'd rathee stay home and crochet.

My house is a sight—so am I!
I've mislaid my "figure" and brush;
My bills are unpaid,
My fond friends have strayed,
And I rush in the goldurnest rush!
There's no time for nothin' at all,
But suffrage by night and by day.
It's too big to do
In a cycle or two—
Let's crawl out from under—and stay.

Kenny, think of it a bit:
Not to rush, nor to reason, nor plan;
Just to let things wag on
As they did years agone,
And leave all the blame upon—Man!
We offer to share half his load
And coddle the world like a kid,
But the sick politicians
And fools say, "Conditions
Would go all to smash," if we did.

Let's let them run things into smash!
Let's don't raise our hand to stop wars!
Let's not do the work
That the best of men shirk—
And give as our reason—"Because"
I crave some new clothes right away.
I want a sole day to myself,
To knead out the wrinkles,
And get back the twinkles
And be "Sweet" and "dear"—not an elf.

I pine just "to shine in the home"
And make my home shine as it should;
To play with my babies
And read "M. G. Davies;"
And, best of all, be "understood."
I'm an old-fashioned woman at heart—
All women are, under the crust.
Why don't the men give US
The vote—trust it with us!—
And not spoil our good tempers fust?
—MRS. GEORGE FORT MILTON.

DINNER AT CITY PRISON THOROUGHLY ENJOYED

Last night the members of the city prison commission and city council met for their annual session at the city prison. A banquet was served to those in attendance and a general good time was enjoyed. A special dinner had been prepared for the visitors.

NEW SCHOOL BUILDING IN HAPEVILLE FINISHED

The new $10,000 school building in Hapeville has just been completed and turned over to the board of education. Professor T. E. Suttles and teachers are now conducting class work in the building. Following the destruction of the school building at Hapeville last September by fire the four churches have been used for class work.

DR. LYONS PRESENTED WITH HANDSOME AUTO

At the birthday tea given by the ladies of the First Presbyterian church for Dr. J. Sprole Lyons, the pastor, yesterday afternoon at the church a very pleasant surprise for Dr. Lyons was the presentation of an automobile by the church women. The machine is a Hudson Super Six. The presentation was made at the close of the tea by Mrs. W. S. Elkin.

LABOR RAISES $252,130 FOR DANBURY HATTERS

Hartford, Conn., February 8.—Accumulated interest of $30,000 on the attached saving bank deposits of the 190 defendants in the famous Danbury Hatters' boycott litigation belongs to the defendants, according to a decision today by Federal Judge Thomas. The plaintiffs, D. E. Loewe & Co., had claimed they were entitled to all the interest that had accrued since the attachments were made thirteen years ago.

This sum, it is said in union circles here, will practically complete the amount needed to save the hatters' homes from being auctioned off to satisfy the judgment of $252,130 awarded D. E. Loewe & Co. by the United States supreme court. Organized labor throughout the United States recently undertook to raise the entire sum by subscriptions, but it is said that the amount was about $30,000 short.

"GEORGIA DAY" OBSERVED FRIDAY AT AUDITORIUM

Appropriate exercises have been arranged for "Georgia Day," to be held at the Auditorium-Armory Friday at noon, February 11. The program will consist of readings and music by the pupils of the different high schools of the city and county, and an address by Dr. Thornwell Jacobs.

The mayor and council, city and county boards of education, the county commissioners and the presidents of all women's patriotic organizations, together with principals, supervisors and superintendents of the public schools, have been invited to occupy the platform during the exercises.

Every effort toward making this the first meeting of the proposed University High school, a success has been expended.

The program for the exercises will be as follows:

"The Sunny South Selections," Boys' High School orchestra. "Old Red Hills of Georgia," second and third grades of Girls' High school. "Georgia Land," Commercial High school. "My Life Is Like a Summer Rose," senior classes Girls' High school and Commercial High school. Introductory remarks, Major R. J. Guinn, president of board of education. Address, Dr. Thornwell Jacobs. Vocal solo, "Hymn of Atlanta" (Dr. Thornwell Jacobs), Miss Edith McCool. Selection by band, Tech High school. "America," Fulton High school.

PALESTINE PICTURES TO BE EXHIBITED HERE

Thursday night at 8 o'clock at the Jewish Educational alliance, Rabbi H. Solomon will deliver a lecture with pictures on Palestine. The pictures were to have been exhibited at the recent lecture here of Dr. Epstein. No admission will be charged.

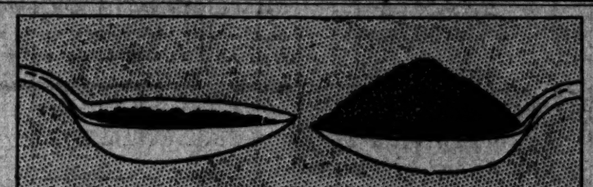

A Scant or a Full Tablespoon WHICH?

A scant tablespoon of Luzianne goes exactly as far as a big heaping tablespoon of a cheaper coffee, for you use only half as much of Luzianne. That's so positively guaranteed that if, after using an entire can of Luzianne as directed, you are not entirely satisfied with its economy and goodness, your grocer, on your say-so, will gladly return your money. Write for our premium catalogue.

LUZIANNE COFFEE

The Reily-Taylor Co. New Orleans

Silver Platters

The dignity a wedding gift should express is well typified in our new Platters. Their finish, built on the finest material, is the outward sign of their substantial elegance.

DAVIS & FREEMAN, Jewelers
47 Whitehall St.

ON PREPAREDNESS POINDEXTER SPEAKS AT THE AUDITORIUM

At the Auditorium Friday evening at 8 o'clock, Major Lewis Poindexter, a brother of Senator Poindexter, of Washington state, will make an address on preparedness and will advocate a military feature for the Boys' High school of Atlanta.

Mayor James G. Woodward, Lieutenant Walter Hendrix, Judge J. S. Candler, Colonel E. E. Pomeroy and Colonel Orville Hall have consented to make a few remarks on preparedness.

Major Poindexter says he expects to make similar talks in all of the principal cities in the south, his idea being, he states, to arouse public sentiment in the movement and secure military training in as many of the schools as possible.

GENERAL WOOD WILL BE ENTERTAINED TODAY

Major General Leonard Wood will be the guest of the officers and directors of the Atlanta Chamber of Commerce at a luncheon tendered him at the Capital City club today at 1 o'clock.

General Wood, in company with Captain Gordon Johnson and Captain Creed F. Cox, will arrive Tuesday morning at 7 o'clock. Early in the morning they will be called on by President V. H. Kriegshaber and a committee from the board of directors of the chamber of commerce extending them the invitation for luncheon.

The purpose of his visit is to perfect plans for organizing the business man's camp and to discuss this subject with the representative business men of Atlanta. Governor Hagrie and Adjutant General J. Van Holt Nash have been invited to meet General Wood.

ANNIVERSARY OBSERVED BY ATLANTA BOY SCOUTS

Boy Scouts of Atlanta yesterday joined in the nation-wide observation of the national celebration of the anniversary of the organization of the scouts in the United States, Alaska, the Philippines and the Hawaiian Islands. Scout troops here were assigned some tasks to perform signifying the object of the organization. Scout Master Morrison had the troop of the Grace Methodist church distribute magazines at Grady hospital. At 8:15 o'clock last night the members of the troops in the city came to attention wherever they were at the time and repeated the oath of the order.

America's Home Shoe Polish

America's SHINOLA Home Shoe Polish

TO OPEN TURN KEY

SHINOLA

SHINOLA being made of the best wax and oils, it is to the life of leather as paint is to buildings.

Apply SHINOLA often because it protects the leather. If your shoes are worn, make second application.

The Key on each box for opening gives an added service, no broken nails or soiled fingers.

SHINOLA can be used with any cloth or brush. For greater convenience, buy

SHINOLA HOME SET

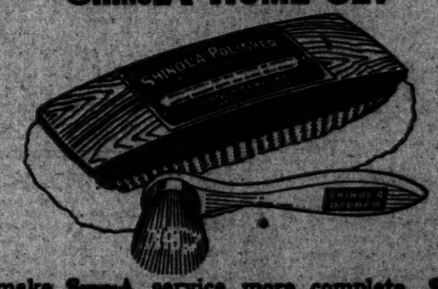

To make SHINOLA service more complete, SHINOLA Home Sets are placed with dealers to be sold at practically the cost of production.

SHINOLA Home Set is ideal for gift or prize. Should be in every home, club or automobile.

Accept no substitute, every package bears SHINOLA label.

If your dealer will not supply you, send 25c (35c with SHINOLA) to SHINOLA Company, Rochester, N. Y.

BLACK—TAN—WHITE

Shine with SHINOLA

Right!

—says the Forecast chemist

"FORECAST" Magazine is one of the foremost fighters for pure foods. Its chief chemist reports as follows:

"I find PRINCINE higher in purity and strength than Federal and State standards."

Princine
PURE PHOSPHATE
Baking Powder

Develops its strength in the oven instead of wasting it in the mixing bowl. It unfailingly betters your best recipes.

If you can't get PRINCINE at your grocer's, send me his name and address and I will send you free a sample cup for testing and my recipe for old Virginia biscuit; or send 15c. for ½ lb. or 30c. for 1 lb. cup.

Look for the Princine Shelf at your grocer's

Miss Princine, Richmond, Va.

THE ATLANTA CONSTITUTION

INVITES EACH AND EVERY PERSON TO OWN

The GREATEST Song Book Ever Made

***Practically FREE*--An Opportunity of a Lifetime**

HEART SONGS

400 Songs—518 Pages of Sweetest Music—400 Songs

This Cut Shows the Book Greatly Reduced in Size.

It has taken the country by storm. No book in years has received such a tremendous welcome. Over a million copies sold at $2.50 each.

A volume of 400 priceless songs, out of the Longago into the Now. The songs to which your cradle rocked the time; the lullabies of centuries; old love songs that stirred the hearts of sixty years ago; the plantation melodies of Dixie; hymns hallowed by age. Songs of land and sea; war; peace; home; travel; youth and beauty; age; church, state and nation.

400 songs, selected by 20,000 people all over the world.
Four years to complete the collection.
500 pages of world-wide music.
16 full-page halftone portraits of the world's greatest singers. With biographical sketch under each portrait.

AN ELABORATE DICTIONARY OF MUSICAL TERMS.

HERE IS OUR OFFER

English Red Cloth Binding, Gold Stamped, Art Inlay; Wonderfully Illustrated. Regular $2.50 Edition. Opens Flat. Yours for Only.... **98c**

AND ONE COUPON

HERE IS OUR GUARANTEE

We unhesitatingly state that Heart Songs is the greatest collection of old songs ever produced and will not only please you, but will please every member of your family more than any other single volume you have ever placed in your home in years, or your money will be cheerfully refunded.

Mail Orders Filled as Explained in the Coupon. Out-of-Town Readers Will Add 10c Extra for Postage.

COUPON APPEARS DAILY. CLIP COUPON TODAY FROM PAGE 7

SOCIETY

Dancing Party.

Mr. and Mrs. W. C. Bennett gave an enjoyable dancing party Friday evening at their home on Moreland avenue. The house was artistically decorated, and the color scheme of pink and white was carried out in the decorations and refreshments.

Mrs. Bennett wore a beautiful gown of yellow silk, and Miss Clementine LeVert, who assisted in entertaining, wore a green taffeta. Those invited were:

Mr. and Mrs. J. W. Bryant, Mr. and Mrs. Walter Hart, Mr. and Mrs. Sam Gibbs, Mr. and Mrs. R. C. McCutcheon, Mr. and Mrs. W. D. Phipps, Mrs. C. H. Lee, Mrs. Christenson, Miss Annie Trotti, Miss Willie Kate Trotti, Miss Clara Belle Culpepper, Miss Clementine LeVert, Miss Cora Mae Bond, Mr. Harris White, Mr. C. C. Lanier, Dr. H. Turner, Dr. Hester, Mr. Dick Knodle, Mr. Sam Johnson, Mr. Clarence Trotti, Mr. Lamar Trotti.

Valentine Dance.

Miss Mary Janes will entertain a number of her young friends at a Valentine dance Saturday afternoon from 4 to 7 o'clock at her home on Ponce de Leon avenue. She will be assisted in entertaining by her sisters, Misses Celeste and Louise Janes.

The guests will be Misses Elizabeth Whitman, Frances Peabody, Myrtle Long, Mary Hill Bloodworth, Elizabeth Goldsmith, Dorothy Hagan, Julia Memminger, Margaret Aller, Elizabeth Merritt, Messrs. Sam Berry, Green Warren, Ben Hill, Lionel Letour, Hensdale Letour, Sidney Clarke, Kerfoot Hancock, Charles Northen, Parks Huntt, Jos. Baldwin, Ed Wright, Nesbit Marye, Paul Brown, Edward Van Winkle, Dick Hull, Donovan Owens, William McCarty.

Masquerade Dance.

Miss Agnes Crane entertained Friday with a dance at her home, Hurt street. The decorations were very beautiful. Punch was served.

Those enjoying the evening were: Misses Helen Barnett, Libby Johnston, Lois McKnight, Roberta Upshaw, Rosebud Bailey, Gussie Swafford, Thelma Moncrief, Minnie McKnight, Louise McDaniel, Blance McKnight, Annett Nance, Mrs. Frank Ellis, Miss Lollah Shropshire, Messrs. Albert Cunningham, Harris Tyson, Byron Bond, Frank Thomas, L. F. Terry, O. L. Crane, Dr. R. W. Claibourn, J. R. Couch, Bill Burton, Mack Hollingsworth, Francis V. Hudson, Neal Bramlett, Burns Brooks, Marion Martin, Jewel Lewis, Pleman Simmons, Howard Johnston and F. M. Ellis.

Valentine Party.

The Woman's Pioneer society will celebrate Saint Valentine day with a delightful party in the ballroom at the Piedmont hotel Monday afternoon from 4 to 6 o'clock. Mrs. Joseph H. Morgan, president of the society, will have receiving with her the officers of the society as follows: Mrs. Madison Bell, Mrs. V. P. Sisson, Mrs. Joseph Wusthoff, Miss Annie Forsyth and Mrs. Lollie Belle Wylie.

The guests of honor will be the Old Guard, with Captain George Hope in command; Mrs. Sheppard W. Foster, Mrs. Spencer R. Atkinson, Mrs. P. J. McGovern, Mrs. Bates Block, Mrs. A. P. Coles, Mrs. Richard P. Brooks and Mrs. W. L. Peel.

Following are the committees:

Mrs. Lollie Belle Wylie, general chairman.

Valentine committee, Mesdames Robert Blackburn, M. H. Dooly, Brader Barker, Annie Mays Dow, V. P. Sisson, A. G. Howell, V. P. Wilkerson, Alonzo Richardson, John Stephens, Gus Haynes, Annie Forsyth, Sallie Eugenia Brown, Mellie Courtney, Ernest Anthony, Rose Ivie, E. L. Connally, Cora Brown, Jeff Dunwoody, George Hope, Corbella Goodwyn, W. D. Luckie, Sarah Huff, Charles Hubner, E. M. Horine, Boyer Hoyt, M. R. Torbett, Harry Smith and S. M. Warren.

Entertainment committee, Mesdames Madison Bell, Kate Smith, Alfred Austell, Flora Abbott, W. D. Bass, V. T. Barnwell, F. D. Bell, Nellie Peters Black, S. H. Bomar, Mary E. Brown, Allie Cushman, Benjamin Crane, William Perrin Nicolson, E. P. Chamberlin, Virginia Connally, Pauline DeA. Campbell, Libbie Crawford, J. L. Dickey, T. J. Day, W. M. Crumley, Sarah Hudson, M. Hollingsworth, Amelia Harris, William Jennings, Oliver Jones, Annie McJames, John H. James, Charlotte Peck, Rachael Keith, C. J. Kicklighter, A. J. Ladd, John Logue, Anderson Logan, T. S. Lewis, H. S. Langley, W. S. Ellis, Abi Elder, Caroline Eichberg, John Ford, Ira Fort, G. L. Foreman, W. G. Foster, M. Gaines, L. L. Gramling, M. Harralson, James W. Morrow, Sarah Kennedy, S. L. McBride, Frank Myers, Mary Keown, R. J. Massey, Jane Mitchell, John Minis, Jessie White Tomlinson, M. A. J. Powell, Evie Phillips, Alice Renard, Jane T. Price, Georgia Rucker, O. E. Ozman, W. F. Parkhurst, O. B. Stevens, Sallie Sheiverton, L. P. Smith, Swanson, W. H. Taller, Andy Stewart, R. G. Thompson, S. E. Venable, Kater Wootten, Julia Withers, A. McD. Wilson, C. S. Winter, A. G. Woodward, E. M. Williams, J. C. Peck and John Graham.

Luncheon for Mrs. Kenny.

Mrs. John M. Kenny, of Nashville, chairman of the campaign committee for national suffrage and vice president of the National Suffrage league, will be the guest of honor at a luncheon today to be given at the Piedmont hotel at 12:30 o'clock.

All who are interested are invited and plates will be 50 cents.

Mr. and Mrs. McHan Entertain.

Mr. and Mrs. A. C. McHan entertained the members of the Dinner Domino club delightfully last evening at their home on East Fourteenth street.

Dinner was served at 8 o'clock, the guests seated at small tables which were decorated with red roses. The place cards were Valentines and heart-shaped mints were red and white and other pretty details in red and white suggested the Valentine season.

The guests, who included the club members and a few other friends, were:

Colonel and Mrs. E. V. Carter, Mr. and Mrs. A. R. Colcord, Mr. and Mrs. W. B. Disbro, Mr. and Mrs. R. H. Dobbs, Mr. and Mrs. M. M. Davies, Mr. and Mrs. W. A. Foster, Mr. and Mrs. J. N. McEachern, Mr. and Mrs. J. H. Drewry, Mr. and Mrs. Thomas H. Pitts, Mrs. M. R. Emmons, Dr. and Mrs. J. F. Purser, Mr. and Mrs. R. H. White, Mr. and Mrs. E. Rivers, Dr. and Mrs. Hal C. Miller and Miss Ruby Simmons.

MEETINGS

A regular meeting of Oglethorpe chapter, No. 132, Order of Eastern Star, will be held in the Masonic Temple at Buckhead Wednesday evening at 7:30 o'clock. It is very necessary that each member be present, as changes are to be made in the by-laws.

The Atlanta Woman's Missionary association, supporting the Travelers' aid work, will hold its regular meeting today at 10:30 o'clock at the Central Congregational church, corner Ellis street and Carnegie way. Reports from the agents at the railroad stations will be given. All ladies are cordially invited to attend.

SOCIAL ITEMS

Miss Hettie Kell Phillips left yesterday for an extended trip to southern Florida.

•••

Miss Annie Flynn, of New York, who has been the guest of her sister, Mrs. M. M. O'Brien, at the Ponce de Leon for several weeks, will return home the early part of next week.

•••

Mrs. Mattie M. Underwood is visiting in Fort Myers, Fla., for the rest of the winter.

•••

Miss Willie Hammond, of Rome, continues ill at the Piedmont sanitarium, where she has been for two months.

•••

Mrs. W. L. Peel has returned from Florida.

•••

Bishop C. K. Nelson is in New York.

•••

Mr. and Mrs. Edward Alfriend have arrived from their wedding trip.

•••

Mrs. George C. Speir returned to Atlanta Sunday after a two weeks' stay in Denver, where she was delightfully entertained as the guest of her sister, Mrs. Amelia Tabeau. Mrs. Speir formerly lived in Denver, her father the late Major C. E. Leisenring, of that city.

•••

Miss Janie Bond, of Fitzgerald, is the guest of Mrs. J. A. Rollestone.

•••

Colonel Robert Lee Avary is in Lexington, Ga.

•••

Mrs. H. C. Worthen, of Atlanta, spent Sunday at Hotel Jefferson, Richmond, Va.

•••

Mrs. John Kenny, of Nashville, is the guest of Mrs. Eugene Mitchell.

•••

Miss Katherine Baker left yesterday for her home in Lynchburg, Va., after a visit of two weeks to Mrs. Stephen Barnett.

•••

Mrs. Henry Lokey, of Savannah, will arrive Saturday to spend two weeks as the guest of her sister, Mrs. Werner S. Byck.

MISS BOARDMAN PLEADS FOR THE RED CROSS

Washington, February 8.—Mabel T. Boardman, of the American Red Cross, before the house military committee today, urged provisions in the army bill for co-ordination of Red Cross work. Authority should be given the secretary of war, she said, to detail additional officers to the Red Cross, to extend greater aid in organization of hospital and supply columns for mobilization in war time, and to permit the construction of Red Cross warehouses on government reservations.

At the outbreak of the European war, Miss Boardman said, the French Red Cross divided into three branches was badly disorganized during the battle of the Marne when the army was losing three per cent of its personnel daily. Thousands of men who could have been saved, she said, died for lack of proper care.

The German Red Cross, on the other hand, worked smoothly and as a result 89.5 per cent of the wounded sent to hospitals returned to the front and the hospital death rate dropped to 1.7 per cent.

Miss Boardman described the Red Cross plans for its part in preparedness. Many thousand railway and lumber men had been given first aid training and could be mobilized as hospital orderlies. Six thousand trained nurses are already enrolled and several hospital columns are being organized.

Miss Boardman said the membership of the Red Cross was very small compared with Japan and Germany, but that a vigorous campaign was being waged for membership.

She said there were now approximately 30,000 members of the American Red Cross, against 1,300,000 members of the Japanese Red Cross, 1,000,000 in Germany and similarly large memberships in other foreign countries.

Uncle Remus Memorial Association Entertains

Seventy-five guests were entertained at a delightful luncheon yesterday, following the annual meeting of the Uncle Remus Memorial association. The guests were seated at a long table decorated with smilax and baskets filled with jonquils and ferns, which were placed down the center of the table. Mrs. A. McD. Wilson, president of the association, presided, and Mrs. Joel Chandler Harris was the honor guest of the occasion. In a charming talk, Mrs. Wilson briefly outlined the work of the association and told of its splendid growth. Colonel Frederic J. Paxon offered a happy toast, and in a brilliant talk on the value of Joel Chandler Harris' contributions to American literature, a beautiful tribute was paid to him by Dr. Plato Durham.

Professor M. L. Brittain and Mr. V. H. Kriegshaber both made interesting talks. Messages were received from Mrs. W. L. Peel, who was prevented by illness from being present, and from Mr. Frank L. Stanton.

At the business meeting in the morning Mrs. A. McD. Wilson was re-elected president of the association; Mrs. E. L. Connally, first vice president; Mrs. Sam D. Jones, second vice president; Mrs. A. C. McHan, third vice president; Mrs. H. G. Hastings, recording secretary; Mrs. T. T. Stevens, treasurer; Mrs. Fred Stewart, corresponding secretary; Mrs. W. S. Coleman, assistant corresponding secretary; Mrs. J. S. Purser, auditor; Mrs. Lollie Belle Wylie, historian; Miss Sally Eugenia Brown, chairman of grounds; Miss Katherine Wootten, national chairman of Uncle Remus' birthday; Mrs. W. T. Anderson, chairman of house committee; Miss Susan McClellan, chairman of souvenirs, and Mrs. R. T. Connally, hostess.

JEROME JONES TO SPEAK AT UNITARIAN CHURCH

Jerome Jones will deliver an address at the Unitarian church, 101 West Peachtree street, on Friday evening, February 18, at 8 o'clock, under the auspices of the Men's league. A cordial invitation is extended everyone to hear the speaker. The lecture will be without charge. At the close the speaker will answer questions. Ladies are especially invited to attend.

COTTON MANUFACTURERS TO HOLD MEETING HERE

The executive committee of the Cotton Manufacturers' Association of Georgia, at a meeting yesterday afternoon at the Piedmont hotel, voted to hold the annual meeting in Atlanta. The time of the meeting was left to a subcommittee with power to act. It is probable that the annual meeting will be held about the last of May.

COULDN'T DO HER WORK

Says Condition Was So Serious Little Daughter Had to Take Charge of Work, But Cardui Helped.

Burbank, Fla.—"About a year and a half ago," writes Mrs. Florence Rogers, of this place, "I had got in very bad health. Everything was wrong. I couldn't eat anything that didn't make me suffer. . . . My limbs also gave me great pain and the pains in the limbs extended down to the knees. I, too, had awful pains in the back and was very thin and run-down in health; also, I had pains in the chest and stomach—was terribly nervous. Everything would startle me. . . .

An acquaintance told me of the great benefit she had received from Cardui. . . . so I thought I would try it inasmuch as I was in so serious a condition. I was so bad off I couldn't do my work. The little daughter had to take charge of the work, and I could hardly walk. . . .

I began using Cardui, and in about a week I felt much improved. . . . I got better right along, after taking the Cardui, getting better every day. In about two weeks after taking the Cardui I was able to do all my work except the washing. . . . In a month more I could do all my work, the washing, too. . . .

I have found it a great remedy and boon for women."

Ladies! Take Cardui for your troubles. For sale by all druggists.

Chalmers' Gelatine
A WHOLESOME DESSERT
COUPONS

ALAMO NO. 2

TODAY ONLY

The beautiful and talented

Marguerite Snow

IN

"The Upstart"

A satirical comedy-drama from the play of the same name, now playing to capacity houses in New York.

Valentines Day

TWO very popular Valentines are Baskets filled with Spring Flowers or Blooming Plants. Just call Ivy 105—both phones.

Dahl's

103 Peachtree

"AS NEAR TO YOU AS THE NEAREST PHONE"

PRICES FROM $1.50 UPWARDS

TWO FAVORITES

Of all the varieties of HOLSUM CAKE offered, these two--

LEMON CREAM and MARSHMALLOW CAKE

are favorites, and in great popular demand.

They are so different from the regular line that they are in a class by themselves.

Ask your Grocer for HOLSUM CAKE in the Holsum carton--ten cents each.

Play the favorites.

AMERICAN BAKERIES CO.
Atlanta, Georgia

Spring at Allen's

the freshest, choicest of the new Spring ready-to-wear is shown now, in a variety that offers every mode of the new Spring, every fine and approved fabric, every bewitchingly feminine style.

The Spring Suit

Of Flannel, Serge and English Twill

The very new thing is flannel. The flannel suit has grown out of the vogue for outing and sport fashions. It is shown in delightful new colors, rose and blue, often combined with plain white or stripes. Suede and kidskin trimmings are effectively used, and John Alden collars complete.

The more conservative models are of serge and English twill. Coats are full, many are pleated and others have the Russian flare. Linings are notably dashing.

$19.75, $25, $29.75, $35 and up to $95.

Silk Suits

Of Soft Taffeta Combined With Serge

Plain tailored suits of black or blue taffeta and serge with coat and skirt finished with broad bands of serge are most effective.

Silk suits of greater elegance are combined with soft wool plaids with striking effect. Others are embroidered in gold and silver threads, and show American Beauty or turquoise linings.

$25, $35, $40, $45 and up to $185.

Street Dresses

Of Taffeta and Charmeuse

GEORGETTE crepe and chiffon furnish the filmy combination for the dressy spring gown. The new rose, a dull shade of blue, very dark green and black are the colors seen. With shirred and pleated skirts and every queer little bodice that fashion has devised.

$16.75, $19.75, $25, $29.75, and up to $85.

Evening Dresses

—Simplicity and Sumptuousness

CHIFFON and net and tulle in voluminous and diaphanous draperies, full and flowing, falling straight or in points, or caught at the sides pannier fashion. These in pale blue and pink and white—edged with silver bands—these are simplicity.

The more sumptuous evening gowns are made of charmeuse and Georgette, and heavy silver lace, bead and jet-spangled nets—every beautiful color, all white and all black.

$16.75, $19.75, $25, $29.75, and up to $165.

J. P. ALLEN & CO.

Women Are Alert for Spring Style Hints

They are on tip-toe of expectancy regarding Fashion's latest dictates.

Here are a few features for the well-dressed woman to regard in choosing her wardrobe.

A graceful, youthful figure. That will be the aim of every woman who wants to be in style this spring.

This does not mean that women will try to look like sixteen-year-old girls.

Rather, they will choose clothes that give graceful, youthful lines, lines that indicate the natural poise, activity and attractiveness of young womanhood.

Skillful tailoring has much to do with giving clothes the graceful curves of youth.

Style Points in Coats and Suits

The most approved of spring suits and coats show the incurve at the waist, without being close fitting, and with sharply flared, rippling pleats below the waistline.

Many jackets and coats have almost a wing-like flare. This feature is carried out in a smaller way in the flared cuffs which finish the new bell sleeves.

Plain materials and checks are preferred for suits. The plain fabrics are frequently ornamented with silk embroidery and inlays of taffeta.

For Sports Coats

There are novelty weaves of white wool and fancy coatings in the popular colors.

Skirts Still Short

As skirts are fuller, either in circular models or pleated, they give the smartest appearance when worn short. Eight inches from the ground is the most fashionable length. Even conservative women will wear their skirts six inches from the ground.

The short skirts call for very thin and genteel footwear.

The Illustration Shows

the new silhouette. This is a Wooltex Suit, one of many new models, awaiting your inspection here.

—Fourth Floor.

Your Personality

can find no happier means of expression than in the gowns you select and the clothes you wear. But charming and distinctive as they may be, they need the correct support of a perfectly fitting corset to emphasize all their good points and to give your personality the scope that it requires.

The Binner CORSET

is happily successful in giving to its wearer a grace and charm which are altogether a matter of correct corseting.

Prices, $5.00 to $25.00

Davison-Paxon-Stokes Company

The Store That Sells Wooltex

OFFICERS ARE ELECTED TO SERVE KAPPA SIGMA

At a meeting of the Atlanta Alumni association of the Kappa Sigma fraternity held last night at the Capital City club, Paul Norcross was elected president, Dr. A. H. VanDyke was elected vice president, and J. W. Tolbert was made secretary.

Arrangements were made for sending delegates to the general conclave of the states of Georgia, Florida and Alabama to be held in Macon February 22. A committee was appointed to make arrangements for the entertainment of Stanley Martin, of Virginia, prominent in the fraternity, on the occasion of his visit to the city Friday, February 11. He will be entertained with luncheon. A campaign was launched to bring the grand conclave of the fraternity to Atlanta during 1917.

TWO ATLANTANS NAMED UNIVERSITY DEBATERS

Athens, Ga., February 8.—(Special.) R. L. Foreman, Atlanta, as one of the Phi Kappa annual freshmen debaters, and E. L. Cocke, of Athanta, as an alternate, were chosen last night in the competition at the University of Georgia for this event. The other debaters are R. E. L. Spence, of Albany, and W. D. Miller, of Columbus.

Derrick to Indianapolis.

Indianapolis, Ind., February 8.—(Special.)—Claude Derrick, former University of Georgia star, has been purchased from the Louisville club by the locals. Louisville secured him from Chicago.

VALENTINES!

Next Monday is the 14th; we have everything needed for the party. And the daintiest, prettiest mail cards ever shown—just what you want to say to friend—sweetheart—or relation—"Nuf Ced."

GAVAN'S 71 Whitehall St. Southern Book Concern

Listen to the Band!

You hear it reproduced in absolute fidelity ONLY on Columbia Records. And, mind you, the best band record on earth costs you only 65 cents for a Double-Disc Record.

A 1025 { National Emblem March. Washington Grays March.

Come in and ask us to play it and the other Band Records for you.

Atlanta Talking Machine Co.

132 Peachtree St. Bell Phone Ivy 1132

Opposite Candler Bldg.

"HEART SONGS" COUPON PRESENTED BY THIS PAPER TO YOU

HOW TO GET IT ALMOST FREE

Cut out and present this Coupon, together with our Special Price of 98 cents, to the office of the

ATLANTA CONSTITUTION

THIS COUPON AND ONLY 98c Secure this $2.50 Volume

Beautifully bound in rich Maroon—cover stamped in gold, artistic inlay design, with 16 full-page portraits of the world's most famous singers, and complete dictionary of musical terms.

Out-of-Town readers will add 10c extra for postage and packing

"HEART SONGS" The song book with a soul! 400 of the song-treasures of the world in one volume of 500 pages. Chosen by 20,000 music lovers. Four years to complete the book. Every song a gem of melody.

Who is a "Go-Fan?"

A "Go-Fan" is anybody who goes.

"Go-Fans" go afternoons and night—

They dance; they auto; they visit the movies and theaters; they go to receptions and teas; they play cards; they are at clubs. They spend their afternoons and nights seeking amusement—

BUT THEY READ THE CON-STI-TU-TION IN THE MORN-ING

THEY LEAVE EVERY DAY FOR JACKSONVILLE

DAYLIGHT RIDE—If for any reason you prefer to travel by day, leave Atlanta over the Southern at 11:30 a. m., and arrive Jacksonville 8:50 p. m. Sleeping Cars. Dining Car serves lunch and dinner. Nice, clean trip on train making only half-dozen stops.

NIGHT TRAINS—Royal Palm, leaving Atlanta 9:55 p. m., arrives Jacksonville 7:40 a. m. Trains leaving Atlanta 10:05 p. m., and 11:15 p. m., arrive Jacksonville 8:25 a. m., and 8:50 a. m., respectively, serving breakfast in Dining Car before arrival.

CITY TICKET OFFICE, 74 PEACHTREE

PHONES IVY 840 ATLANTA 142

FIGHT IS OPENED ON PREPAREDNESS

Representatives of Farmers, Working People and Voting Women Warn Congress Military Committees to Go Slow.

Washington, February 8.—Pacifists, who said they represented the farmers, working people and voting women of the country, today warned senate and house military committees against being stampeded into what they termed unwarranted appropriations for military preparedness.

An anti-preparedness committee of which Lillian D. Wald, of New York, is chairman, introduced itself to the committees as an organization of American citizens formed to protest against a "dangerous program of military and naval expansion, to divert the public mind from those preparations for that world peace which it might be our country's privilege to initiate at the close of the war."

Opposition to war preparations also was voiced by John B. Lennon, treasurer of the American Federation of Labor; James H. Maurer, president of the Pennsylvania Federation of Labor; Mrs. Florence Kelley, Frank Dornblaser, of Texas, a director of the National Farmers' Union, and Sara Bard Fields, of the California Women Voters' association. A message also was read from Governor Capper, of Kansas, indorsing the plans of the committee which include a public investigation of past appropriations, investigation of the sources of the present demand for an increase in military expenditures and the elimination of private profit from armament manufacture.

Attacks Munitions Makers.

Mr. Maurer, who said he was a machinist who had been in constant touch with large organizations of laboring men, met with repeated applause from the crowd in the committee rooms, composed of about equal numbers of men and women. He spoke, he explained, not for organized labor, but for the working classes, and charged that the present call for arms was inspired by those who were making immense profits selling ammunition, and who, at the close of the European war, will want a large army and navy to enforce the collection of the money owed them by bankrupt nations.

"The working people will not consent to fight such a war," he said. "Instead of spending more money, I think congress had better investigate the money already spent. The people have believed we were prepared. We were told we were the greatest power on earth. Less than two years ago we were told we could beat Germany and Mexico at the same time.

"Now, suddenly, we are told our boats are old tubs, our army helpless. There were no rumors of war two years ago, when Germany and Austria were in the best condition of their history. If I felt now that these dying nations could thrash us, I would be ashamed to admit I was an American.

"We of the working classes who must fight these battles want to know what you know of them. President Wilson tells us there may be a great conflagration tomorrow. The American people want to know what danger they are in.

"If we fear Great Britain, why permit our American capitalists to continue to equip that nation with arms? The working men will refuse to be cannon fodder for their wars and then be called on to pay the bills, too. If it is right to take the working man's life, it is right to take the rich man's fortune. What is there for the West Virginia coal miners to fight for?

"The only way you can get the working men to enlist is to provide each one with the best possible rifle, a thousand rounds of ammunition and let them keep their arms in their homes. Then I'll promise there will be no invasion."

Mrs. Kelley repeated the demand for an investigation of past expenditures. "If money is squandered everywhere as it is in the old unnecessary army barracks, why should we give more?" she asked. "When we thought we were being prepared and safeguarded the money went into obsolete army barracks and inaccessible navy yards."

Dornblaser Speaks for Farmers.

Mr. Dornblaser said two million farmers were behind a resolution he presented demanding economy in the expenditure of funds, opposing an increase for an army or navy, approving a reasonable expenditure for coast guards and submarines and objecting to a large standing army or compulsory military service.

Miss Field attributed the opposition to preparedness reported to exist in the middle west to the advent of western women in politics. They realized the need of money for constructive things, she said, more than for war. She disputed an assertion of Senator Hitchcock that wars came without warning as a result of great national catastrophes or wrongs.

"They are spontaneous only to those who do the fighting," she said. "The capitalists and militarists know when they are coming. The records of the present war will show that the controlling classes knew as long as two years before almost to a day when the first move would be made."

John A. McSparin, of Furnace, Pa., representing the Pennsylvania state grange, declared the farmers of the country were against any unusual increase in appropriations for the army and navy.

"The rank and file in this country," he said, "are not afraid that they are going to be eaten up by some foreign nation. The fear of war seems to be taking hold of our people. Where have all of our millions for defense gone? If the fabulous sums we have appropriated have not been spent for defense of this country, how in the name of common sense can we prove that the millions now proposed to be spent will be spent properly for defense? Either congress has been putting up a stupendous bluff in this country, or else there is a darn sight more in this subject than we know."

Other representatives of the National Grange and Farmers' union also voiced what they said was the opposition of farmers to great army and navy appropriations.

Miles Denounces Continental Army.

Lieutenant General Miles, retired, denounced the continental army.

"It would be a very dangerous step toward centralization, that would put a tremendous power in some future president," he said. "It is un-American. Why try to Germanize the American people? You cannot Germanize American citizens."

General Miles praised the national guard, declared compulsory military service unnecessary, favored three-year enlistments, recommended a regular standing army of 140,000 or 150,000 men, and submitted an army reorganization plan of his own, contemplating recruiting a force of 1,200,000 men by expending the units of organization. He said it would be easily possible to raise 2,000,000 men, if necessary, in a reasonably short time.

General Miles said the conscript was not as good a soldier as the volunteer. He said that the United States was daily manufacturing more war materials than any two nations abroad are using in the same time, and that the experience in the Dardanelles shows that guns aboard ships are no match for fortifications and submarines.

"Overseas expeditions," he said, "always have been very expensive, and, as a rule, disastrous. To cross the Atlantic or Pacific oceans to land in the United States would be a very serious undertaking."

An enemy, he said, might be able to put a force of 400,000 men on its ships, but would never be able to land that number on United States shores.

NEUTRALITY TANGLE CAUSED BY CONTRACT

Continued From First Page.

this respect, however, the rumor that Atlanta representatives of the allies have endeavored to intercept correspondence between Madame Van De Zande and her relatives at the front, is denied.

Prosecution Threatened.

The singer has been threatened with deprivation of her passports to return to Belgium, and Belgian officials have been emphatic in warning her that if she returned to her native country she would face prosecution on the European law that forbids affiliation of any character with a native of a hostile nation in time of war.

Her husband, Emil Van De Zande, recently encountered trouble in Washington when he appeared before the Belgian minister, Count Havenith, with a request for permission to tour the country lecturing on Belgium. He was denied on the grounds of his wife's connections with the Atlanta German.

The question was first opened by Leon De Waele, Belgian consul to New Orleans, who is said to have caused Madame Van De Zande much difficulty recently when she went to New Orleans to fill a concert engagement. Count De Waele's attention was attracted to her case by the name of Von Lawrence as her director on lithographs and other advertising material.

He communicated with Dr. May in Atlanta and the latter started an investigation, which was later taken up with Washington. It developed that the Belgian minister in Washington was, at the same moment, investigating the husband of Madame Van De Zande in regard to his wife's professional affiliation with the German nobleman.

The singer, who is staying with Mrs. W. H. Allen at 125 East Eleventh street, has been booked in many of the south's most important cities by Von Lawrenz, who, in connection with his orchestra agency, operates a booking organization. In time he has furnished Atlanta with such stars as McCormack, Melba, Kubelik and other famous artists. Madame Van De Zande is booked with Herr Halfdan Jebe, the Norwegian violinist-composer, under Von Lawrenz's direction. They have made a number of appearances in Atlanta.

Musical Director.

Von Lawrenz is orchestra director for the Capital City club, the Brookhaven, the Atlanta Athletic club and the Hotel Ansley. He has been a valuable aide to enterprises of the Atlanta Music Festival association. His residence in the city extends back more than four years.

Madame Van De Zande stated to a reporter for The Constitution Tuesday afternoon that she had undertaken at the time the neutrality complications arose to sever connections with Von Lawrenz, but to no avail, on account of her contract and of the number of bookings that were ahead for her and Herr Jebe.

She was brought to Atlanta several months ago, a refuge from Belgium, where she was engaged before the war to fill a season of grand opera engagements.

"I did not know that he was German," she told the reporter, "else I would have hesitated about becoming associated with him during time of war. I acted in perfectly good faith, and I can now only fulfill my contract, despite efforts to the contrary of representatives of my country. When that expires, it is hard to say what I will do."

She is a strikingly handsome woman of 40, who speaks only broken English. She has been a student of the arts since childhood, having studied under Henri Seguin, professor of the Royal Conservatory of Music at Liege; Madame Armand, of the Grand Opera of Paris, and other noted European instructors. She bears the medal of honor from the Royal Society of Grande Harmonie, of Brussels, and has appeared before European crowned heads on numerous occasions.

Readjustment Sought.

The women of the city who have, in a large measure, stood sponsor for the beautiful singer, making efforts to bring about an early adjustment of the situation. In the meantime, however, Von Lawrenz states that he is determined Madame Van De Zande shall fill her scheduled engagements.

"It is silly to accuse her or me," he told newspaper men last night. "Art and the professions know no nationalities. And more especially is it ridiculous to accuse us in a neutral country. Madame Van De Zande has acted in perfect faith with her countrymen. She is forced to earn her livelihood, and it is not their duty to interfere."

Von Lawrenz is a German baron. He studied at Heidelberg, but came to America in his early youth. He visited Berlin at the opening of the war in 1914, but returned to this country to continue his business operations.

Dr. May told reporters that he frankly was suspicious, and that he would advise Madame Van De Zande to immediately break with the German baron, otherwise suffer life-long complications with her country. He is awaiting instructions from the Belgian embassy in Washington.

DEATH FOR DAUGHTER OF GEN. LEONIDAS POLK

Nashville, Tenn., February 8.—Mrs. Frances D. Gale died here this morning. She was a daughter of Bishop Leonidas Polk, who was a lieutenant general in the confederate army.

WHEN YOUR EYES

Need assistance they should be provided with the best. Jno. L. Moore & Sons are headquarters for all that is best in the optical world. Take your next prescription to them and see how painstaking they are. 42 N. Broad St. (adv.)

EYES EXAMINED Glasses Fitted and Repaired

MAIL ORDERS PROMPTLY FILLED

Payments divided on request

BANTA-COLE COMPANY

5 South Broad St. Atlanta, Ga.

GERALDINE FARRAR BRIDE OF TELLEGEN

Opera Singer and the Actor Are Wedded at Home of Farrar's Parents.

New York, February 8.—Geraldine Farrar, opera singer, and Lou Tellegen, actor, were married here at noon today at the home of Miss Farrar's parents, Mr. and Mrs. Sydney Farrar.

The ceremony was performed by the Rev. Leon A. Harvey, secretary at the Unitarian denominational headquarters in this city. Charles A. Ellis, manager of the Boston Symphony orchestra, and C. G. Childs, of Bala, Pa., friends of Mr. Tellegen and his bride, were among the few witnesses.

Mr. and Mrs. Tellegen plan to visit Hawaii and Japan at the close of their respective theatrical seasons.

CUBA WOULD RALLY TO THE UNITED STATES

Tampa, Fla., February 8.—Dr. Carlos Manuel de Cespedes, Cuban minister to the United States, who is representing President Monecal, of Cuba, here, assured the people of this country of Cuba's support in preserving the peace with honor of the western hemisphere. Mr. Cespedes addressed a large audience attending Cuba Day exercises at the South Florida fair.

"We are united as a continent for peace, yet not afraid of war," he said. "Cuba needs peace for progress, but if ever the American nations should again call 'Remember the Maine,' the sentries on Morro castle will answer once more 'Viva la Cuba Libre' and we will fight together for the freedom of a continent if necessary."

BROWN AND WATSON TO ADDRESS FARMERS

Washington, February 8.—(Special.) Thomas E. Watson will address a gathering of farmers at Thomson, Ga., next Saturday, according to a statement made here today by J. J. Brown, state president of the Farmers' union, who will also be a speaker on that occasion.

Mr. Brown will speak Tuesday next at Sparta, on Wednesday at Eatonton, and on Thursday, the 17th, at Madison. He has been here this week attending a conference of farmers' union officials on legislation affecting rural credits, marketing and immigration.

Well Known Remedy Relieves Chronic Case

Important to Dispose of Waste from the Stomach With Regularity

People frequently attribute to failure of the digestive organs conditions that are primarily due to inactive bowels, and apply remedies that from their very nature are more apt to aggravate than to relieve the disorder.

When the bowels act regularly the stomach is in better shape to perform its alloted task and can usually be depended upon. To keep the bowels in condition there is no more effective remedy than the combination of simple laxative herbs known as Dr. Caldwell's Syrup Pepsin which is sold indrug stores for fifty cents a bottle.

Dr. Caldwell has prescribed this remedy in his practice for over a quarter a century and it is today the standard household remedy in thousands of homes. Mr. Thos. DeLoach, with the Department of the Interior, Office of Indian Affairs, at Washington, wrote Dr. Caldwell recently that "Dr. Caldwell's Syrup Pepsin is the best laxative I have any knowledge of and the cleaning up guaranteed by its use relieves every organ."

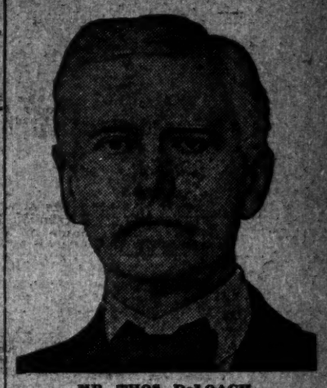

MR. THOS. DeLOACH.

A bottle of Dr. Caldwell's Syrup Pepsin should be on hand in every home for use when needed. A trial bottle, free of charge, can be obtained by writing to Dr. W. B. Caldwell, 454 Washington St., Monticello, Ill.

The Band!

JUST as stirring on Columbia Records as it ever was on the street or stage—and you hear it *at home* in all its vigor, in all its force and dramatic strength!

Band music on Columbia Records is vivid rich *reality*—thrilling in marches that quicken the blood—noble and stately in the overtures of the world's master-composers.

Only an actual band performance can equal the power, the martial fire, the surging strength and sparkling brilliance of these Columbia Records:

A1882 10 inch 75c { Under a Peaceful Sky, Prince's Band. New Colonial March, Prince's Band.

A5666 12 inch $1 { Up the Street, march, Prince's Band. Bay State Commandery, march, Prince's Band.

A1025 10 inch 65c { National Emblem, march, Prince's Band. Washington Grays, march, Prince's Band.

After you hear these six band records, you'll always ask for *COLUMBIA RECORDS!* There's a Columbia dealer near you who'll gladly play them over to you.

Columbia Records in all Foreign Languages.

New records go on sale the 20th of every month.

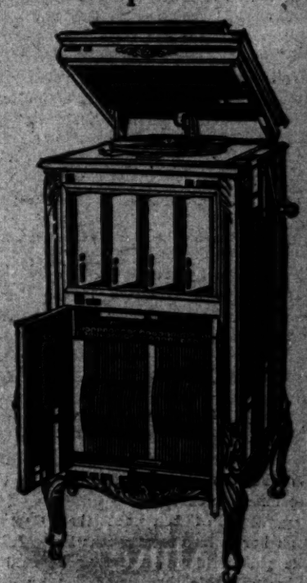

Columbia Grafonola 110 Price $110

This Advertisement was dictated to the Dictaphone

COLUMBIA GRAFONOLAS and DOUBLE-DISC RECORDS

FOR SALE BY

ATLANTA TALKING MACHINE CO., 132 Peachtree St.

I. M. & R. D. RAMS, 107 Peachtree St.

CHAMBERLIN-JOHNSON-DUBOSE CO., 66 Whitehall St.

THE HAVERTY FURNITURE CO., 19 Auburn Ave.

M. RICH & BROS. CO., 33 Whitehall St.

THE CONSTITUTION

Established 1868.
THE STANDARD SOUTHERN NEWSPAPER

Published Daily, Sunday, Tri-Weekly
CLARK HOWELL,
Editor and General Manager

Directors: Clark Howell, Roby Robinson, Albert Howell, Jr., E. R. Black, H. W. Grady.

Telephone Main 5000.

Entered at the postoffice at Atlanta as second-class mail matter.

POSTAGE RATES.
United States and Mexico.
10 to 12-page papers, 1c; 12 to 24-page papers, 2c; 24 to 36-page papers, 3c; 38 to 66-page papers, 5c.

ATLANTA, GA., February 9, 1916.

SUBSCRIPTION RATES.
By Mail in the United States and Mexico.
(Payable invariably in advance.)

	1 mo.	6 mo.	12 mo.
Daily and Sunday	60c	$3.25	$6.00
Daily	50c	2.25	4.00
Sunday	...	1.25	2.00
Tri-Weekly	...	....	1.00

By Carrier.
In Atlanta, 55 cents per month or 13 cents per week. Outside of Atlanta, 60 cents per month or 14 cents per week.

J. R. HOLLIDAY, Constitution Building, sole Advertising Manager for all territory outside Atlanta.

The address of the Washington Bureau is No. 1727 S. Street, N. W., Mr. John Corrigan, Jr., staff correspondent, in charge.

THE CONSTITUTION is on sale in New York city by 2 p. m. the day after issue. It can be had: Hotaling's Newsstands, Broadway and Forty-second street (Times building corner), Thirty-eighth street and Broadway and Twenty-ninth street and Broadway.

The Constitution is not responsible for advance payments to out-of-town local carriers, dealers or agents.

AS TO FEDERAL INTERVENTION.

It will be recalled that some six or seven years ago a republican attorney general made himself rather unpopular by procuring a criminal indictment against the editors of The New York World and The Indianapolis News at Washington, and seeking to remove the defendants from their own homes to the District of Columbia for trial.

The incident is of peculiar interest in connection with the present case of Thomas E. Watson, whom a democratic attorney general is talking of removing to another jurisdiction for trial, because of an alleged violation of the postal laws which, if committed, must have been committed in Georgia, where Mr. Watson resides and where his paper is published.

In connection with the Watson case, The New York World, calling attention to the effort of Attorney General Bonaparte under the Roosevelt administration, says:

> What Attorney General Bonaparte attempted to do was to drag editors from their homes for trial in Washington or, as in the New York case, by a strained construction to gain federal jurisdiction in a complaint against a newspaper because a few copies of it had been delivered or sold on property owned by the government. What Attorney General Gregory threatens to do is the same thing in spirit and purpose—to pick from many jurisdictions one in which he thinks conviction will be certain, and then proceed against his victim under the postal laws with all the enginery of despotism. President Wilson's urgent duty is to forbid this indefensible use of power.

The New York Times, commenting upon the Watson case, predicts that the department of justice will probably reject the suggestion that Watson be indicted outside of the state of Georgia. It points out that attempts to drag editors to foreign jurisdictions for trial have found scant favor and have been usually attributed to revengeful motives. Such efforts have created presumption of desire to abridge the liberty of the press, and it is difficult to see where the federal government can have any such motive. Declaring that the government can have no justifying reason for transferring the procedure to another jurisdiction, and that it is "rather a perilous business," The New York Times says:

> The department of justice, it is said, has been assured that "it would not be possible to obtain a fair trial of the case in Georgia." Nobody is in position to give such assurance. There are two federal districts in Georgia. The case may be tried in the court of either. It is not to be hastily assumed that in any state in the union an offense committed there cannot be fairly tried there.

Of all the newspapers in the United States, it may be readily assumed, The New York Times and The New York World would be the last, perhaps, to enter into a personal defense of Mr. Watson in this particular case; and yet, viewing it strictly from the state standpoint, it will be apparent that they see the danger not alone to Georgia and her citizens, but to the citizens of other states and the states themselves, in this extraordinary proceeding.

Regardless of the fact that Georgia, through her failure to suppress lawlessness, as she should have done, may be said to have brought this threatened penalty upon herself, it is evident that the protest of the Georgia delegation in congress has given the department of justice something to think about, and up to date it has found it an exceedingly difficult matter in which to reach a decision.

Georgia must, and, we believe, will, stop this proceeding for the sake of the state. But Georgia, too, must mend her ways. Unless Georgia cleans her slate she may anticipate and prepare for federal intervention of a still more unwelcome type.

THE BUSINESS OF FARMING.

Much is being written of the farmer as a business man, and there are evidences that he is coming to be just that by conducting his farming operations on strictly business principles.

The Charlotte (N. C.) Observer says that the North Carolina farmer is now "more a business man," and is therefore "headed in the right direction;" and better business methods are being followed by farmers throughout the south. In this connection The Fort Worth (Texas) Star-Telegram says:

> There is no more reason why the farmer should not be a business man, or that he can succeed without resort to business principles, than that a merchant should hope to succeed without steady and strict adherence to fundamental business principles. The farmer has just as much intelligence as any other citizen. He is just as capable of becoming a common sense business man as anybody. When he becomes a business man a larger percentage of him will succeed than is true of men in other vocations of life. Moreover, when the farmer becomes a business man he will contribute in larger measure to the aggregate sum of human happiness than other men.

It is the "business" idea now that is making itself felt in all that is contributory to the growth and general prosperity of the farm; more young men are being educated to become scientific, business farmers, and wherever farm schools are in operation good work is being done, not only to keep the boys on the farm, but to equip with the efficiency which is as surely demanded on the farm as it is in all the other avocations of business life.

The man who said: "Since I've failed in other things, I'll try farming, for a change," is not in evidence now—to any extent; for he also knows that farming demands the best business talent—the ready, resourceful mind—in a word, educational preparedness.

OUR MERCHANT MARINE.

There is a direct menace to the commerce of the United States in the announcement just made in the British parliament that the whole British mercantile marine is now under government control, and that a special committee has been appointed to manage and direct the shipping problem.

Germany's merchant marine has always been under government control. It is the same with Japan and within the past few weeks France has made a large appropriation for the purchase or construction of additional vessels to carry on that country's commerce.

Here we are face to face with government control and direction of foreign shipping and transportation by four of the largest commercial nations of the world. Does anyone think for a moment that this country is going to compete successfully with these four great nations in world trade by leaving the matter wholly to private capital under our present adverse shipping laws?

It is inconceivable. Germany has attempted to urge the claim that it is this commercial situation which, more than anything else, is responsible for the hostility between herself and England. If European commercial competition has brought about the most gigantic war in world history, does it stand to reason that we can hope to compete in world commerce with laws that restrain rather than encourage private capital from entering the ocean transportation business?

Nor is there any assurance that, with the most liberal laws that congress might enact under present conditions, the United States would retain the trade it might momentarily acquire as a result of the present war.

England and other competitive nations will naturally be on the lookout to seize any good trade routes which this country might develop, even through the most liberal laws congress might enact. For, surely, for one thing, congress cannot enact laws which would compensate for the difference between the wages of American and foreign seamen.

But if it should prove impossible for us to meet this foreign competition on the high seas, it is certainly possible for us to make adequate provision for the transportation of our own products to the ports of those nations that want them and are waiting for them. We can at least provide for the delivery of our own goods to those who have bought them and want them.

This is what congress is asked to do now. And because this provision has not been made our wharves and warehouses are piled high with goods, railroad yards are blocked to overflowing with loaded cars and we are threatened with industrial stagnation unless we provide some means for sending these goods to the customers who have bought them.

The Constitution repeats that if it can do nothing else congress can at least provide temporary relief by converting army transports into commercial vessels, and, if necessary, even the cruisers themselves which are idling at anchor and "eating their heads off."

It is a situation for which an early remedy must be provided, or congress will find a severe reckoning on its hands when the crisis, now apparent, becomes real.

Villa isn't a "crisis"—he's just a cuss-word.

When the treasury is empty, it's then that Carranza sighs for notes from us.

Why shouldn't the Ford people take the lecture platform? It's the only way to get even with the people who have lectured them.

Prophets of the early end of the war are in despair over the latest news—that England is just beginning to begin to fight.

Evidently, the Greek king's physician has ordered the rest cure for his voice.

Mars is approaching the earth and will probably be amazed to discover that we are still on the war map.

JUST FROM GEORGIA

By Frank L. Stanton

Rhyme of Preparedness.

I.

"Preparedness" on every side!
A-slinkin' home at night,
Old woman's at the winder
With her temper and a light!

II.

Dodge the bill collector,
Go slidin' down the wall,
He hollers: "Keep a-comin,'
An' I'll catch you if you fall!"

III.

Speaker at the banquet
Where the juicy joy is shared,
He's got to rise an' tell 'em
He's "teetotally prepared!"

IV.

And—watch yer preparation
For the gates of Zion town,
Or they'll tell you: "Nothing doing—
Elevator's going down!"

* * * * *

Trouble in Billville.

Swapped the piano for the automobile, and now the auto raises more racket than the piano!

Buried three barrels of old rye against the dry time comin,' and a landslide took the three of 'em over to the deacon's farm.

In order to do something to ease our conscience, we started to paint the church building with some red paint we had on hand, but the parson said it would never do to make it the color of the place we were bound for.

* * * * *

UNCLE JULES SAYS

Mebbe the reason so many folks find fault with the weather is because man makes it 'cordin' to government rules.

* * * * *

Georgia Banjo Song.

I.

Yo' head ain't level
W'en you talks dat way,
Fer you won't pay de devil
W'en de devil's ter pay!

II.

Hongry fer yo' dinner,
But 'possum got erway—
He won't pay de devil
W'en de devil's ter pay!

III.

Gray owl hidin'
Whar de ole ha'nt stay,
He won't pay de devil
W'en de devil's ter pay.

IV.

Angel gwineter holler
W'en you flops fer ter pray;
"You won't pay de devil
W'en de devil's ter pay!"

* * * * *

Wisdom of the Old Colonel.

"I hez seed prohibition break out an' break in ag'in," said Brother Williams, "but wet or dry, I hez never yit seed my ole Kunnel-boss widout all what wuz comin' ter him—jug, jimmyjohn or bar'l. His gospel is, whilst de Lawd will perwide we is none de less 'spected ter do our part!"

* * * * *

A Defiant Poet.

Colonel Jackie Raymond, poetical Campbellton correspondent of The Campbell News, addresses the following to his critics:

"Those who kick at our old slang,
No doubt would kick if doomed to hang;
As far as we are personally concerned,
Kickers can go where sinners are burned."

* * * * *

So Ott Misunderstood!

Paul Grabiel, Arkansas Democrat philosopher, throws this light on the subject:

"They say fame is having a cigar named after you. In view of the profanity and illfeeling which may result from smoking some of the cheaper grades in public, it would seem that in many cases it is not fame, but notoriety."

* * * * *

Voice From the Furrows.

Most ever'thing Time's bringin,'
'Cept what we're wantin' now,—
A city-poet singin'
At the handles of a plow.

* * * * *

A Happy Summary.

He danced, but he paid the fiddler; he ris to Hallelujia Hill, and rolled down—but he riz a-rollin'! He didn't want to go at last, but since he had to, he said "Let 'er go!" An' he didn't want wings with which to fly away, fer he felt that he wuz worth free transportation. Amen!

* * * * *

Summer Sign in Winter.

W'en it's summertime in winter,
It's Satan, good an' strong,
Campin' on de sinner's trail
De whole year long!

* * * * *

As Colonel Bailey Says.

Another paragraphic text from George Bailey:

"Here is something for the moralists to ponder: A deck of cards in an upper coat pocket kept a policeman's bullet from penetrating the heart of a burglar. Of course, if you are not a burglar, the cards are unnecessary."

ONLY A LEAF.

I.

A leaf I found
On holy ground,
For on the grave it fell
Of her I loved so well.

II.

This little leaf I took
And pressed it in a book;
Now, whensoe'er I look
Upon it, where it lies,
I see the face and eyes
Of one in Paradise.

—CHARLES W. HUBNER.

An Open Letter to the Democratic Executive Committee of Georgia

To the Democratic Executive Committee of Georgia—Gentlemen:

As you perhaps know, I am a member of the progressive party, but I am writing you this letter as man to man, Georgian to Georgian, and southerner to southerner. The two things today that are most essential to the welfare of the south are perpetuation of white supremacy and a broader national life. To make sure of those two things, I suggest that when you meet to call your state and county primary that you announce that it is to be:

First.—A white primary held by the democratic party of Georgia for the nomination of county and state officials.

Second.—That every white man, regardless of his past or present party ties, who is qualified under the laws of Georgia to vote at a regular election, can vote in said primary, provided by so voting, he pledges himself to uphold white supremacy and abide the result of said primary, supporting in the general election the candidates nominated.

Third.—That any man qualified to vote as above stated is also at liberty to run for office in said primary for any state or county position, provided at the time of his announcement he qualify as above and states his national party affiliations.

Fourth.—That it is agreed by all men, of all parties, who participate in this state and county primary that so long as a democrat is nominated for governor by the primary, it shall be the right and privilege of the democratic executive committees to call and supervise the next primary for state and county officers; but when any other party nominates the governor, then the executive committees of his party will call and supervise the following state and county primary. In case an independent is nominated for governor the executive committees that held the primary in which he was nominated will hold the one following.

Fifth.—In case of one or more candidates running belonging to the same party, the leading candidate of the leading party shall be declared the nominee, if necessary the leading candidate in the two leading parties can run in a second primary, all others being barred, and thus making sure of the choice of the people.

Sixth.—In national elections each party shall hold its own primary or nominating convention, and this white primary binds no one nationally.

There is a rough draft of a system that can be perfected in every detail, and that will fairly and equitably take care of the voter and yet conserve our home government in the south, and at the same time give us the broadest national liberty, the two things we must have if the south is to keep abreast of other sections of the country.

If you, gentlemen, will adopt this plan, you will do more for this state and section than has been accomplished in ten years as the result of any other effort.

I am thoroughly conscious of the fact that it is the height of presumption for a member of one party to suggest to another party how it shall conduct its affairs. If you are going to consider this matter from a strictly selfish, party standpoint, you will ignore this letter. But if you consider it from a broad, patriotic, southern standpoint you will adopt it, for nine-tenths of the voters of the state want just this thing, regardless of their party affiliations on national questions.

Thoughtful men are now asking themselves and each other why should we sweep into office men who do not represent our views on national issues, simply to vindicate ourselves on the question of white supremacy; has not that question been positively and definitely settled for years?

Do you gentlemen believe that the political and racial conditions in the south make it necessary that the vast majority of the white men in the south vote one way in state and county elections? If so, give them a white primary and thus establish a system for local matters, against which no federal election law can ever prevail. If you don't think there is any necessity for a majority of the white voters settling county and state matters among themselves, then (in the absence of any opposing party) any primary is a useless expense on candidates and a waste of time for the voters, as the entire matter could be settled at the general election. Respectfully,

JAMES L. SIBLEY.

Milledgeville, Ga.

Unpreparedness to Care for Drug Addicts of Our Country

Editor Constitution: National preparedness or unpreparedness is the all-absorbing question of the hour for America, in case of war with any great power. I am not in a position to discuss this war question, so I am willing to leave it to President Wilson, the cool, level-headed, golden-hearted statesman and Christian gentleman, whose ever watchful eye will guide the old ship of state through the breakers, clear the reefs and bring her safely into the harbor of peace. I am willing to pin my faith and the destiny of our beloved country to Mr. Woodrow Wilson.

Now, as to our unpreparedness to care for the poor, unfortunate morphine addicts. These people are among all classes, and every walk and vocation of life. They are not users of this insidious drug from preference, nor did the majority of them become addicts from their own choosing. They took it first, no doubt, to relieve pain; or maybe some doctor gave them the first dose, they probably not knowing what they were taking. Nor did they know, when they began, what a severe matter it was, and how hard it would be to throw off the yoke that would wreck their health, their homes, their fortunes and their happiness. Of all people they are the most miserable.

The habit comes as a thief in the night, and steals from them not only their purse, for that would be mere trash compared with their honor and their integrity. It becomes a disease that undermines and destroys the man, and he is helpless to throw it off, even as full of good resolution as the starry canopy of heaven is full of stars. As often as he tries to rise, just as often he falls, and each fall weakens him for another effort.

Increase of Drug Addicts Alarming.

The United States congress has passed the Harrison act, or the anti-narcotic law, for which we are very grateful, for this drug habit was stealing its way into the very hearts of our nation. It is estimated that one per cent of the people of the United States are addicts, and so on the increase that it had become alarming. When this act was passed no one had any idea of the number of addicts, or the amount of suffering it would produce, nor does the laity yet know. If they did, they would come to the rescue of these unfortunates.

Congress passed the law forbidding the use and sale of narcotics, except in a legitimate way, as prescribed by a doctor with good intentions. It also inflicts punishment for a violation of this law, but it failed to make any provision for the treatment or care of the sufferers. It seems to me that at this point they fell short. The addicts cannot cure themselves, and if they cannot get the drug, what will become of them?

We American people are kind-hearted, generous, forgiving and sympathetic, and when we see a fellow-brother down, our first impulse is to raise him to his feet, carry him to the nearest inn, put money in his hand, and wish him well. The federal government has failed to make any appropriation for the care of these people, but has left it to each individual city, county or state. I am a state rights man, and feel quite sure our dear old state of Georgia can and will provide for her own.

The last Georgia legislature stepped off on the right foot, and made a very small appropriation for a home where these people could be treated and cared for; but the appropriation was so small that no practical use could be made of it. I have had no little experience with this class of patients, and my idea of how and where they should be treated is not in accord with the present arrangement.

What Should Be Done.

The state should buy a farm in the rural districts, accessible to a railroad station, and thus remove them from any and all temptations, and have something to reach and every one to do, according to his or her ability. There is no tonic so fine as pure water, fresh air and sunshine. They should not be confined inside the walls of any sanitarium or hospital. They should not be shackled and treated as prisoners, with stripes and taskmasters, but should be treated humanely and kindly, but made to stay in the open air when weather and conditions permit.

There is nothing so good for them as physical exercise in the open air, where they can develop their flabby muscles, whet their appetites and give them something to think and talk of except their misery and unhappiness. These are very unfortunate people, and no one wants them in their employ. They are, however, of our own flesh and blood, and humanity demands that we treat them as such and provide a home of refuge and reclaim them to society and usefulness in the community from which they came.

It takes years of care, trouble, training and anxiety to raise children to manhood or womanhood, and only a few weeks to destroy and wreck them. Establish a home that will be worthy of our state, and thus relieve suffering humanity, and future generations will rise up and call us blessed. It is suggested that the legislature may not make another appropriation for this purpose, believing that in a very short time this evil will be stamped out, and we will soon have no addicts to treat. I hope this may be true; but they are continually being made, and it will take another generation to eradicate it.

Our efficient internal revenue collector, Mr. Blalock, is making an honest effort to check this evil, and is making great progress with the co-operation of most of the doctors and druggists; but he has a herculean task on his hands that won't be accomplished in his day and generation. So let's make a permanent home for these unfortunate addicts, and thus relieve our state sanitariums.

DR. J. W. HURT,
County Physician Fulton County.

Atlanta, February 8.

FOODS THEY BUILD OR DESTROY

AMAZING BUT RARELY SUSPECTED TRUTHS ABOUT THE THINGS YOU EAT.

(Copyright, 1916, by Alfred W. McCann.)

By ALFRED W. McCANN

CHAPTER 13.

Self-flattery does not compensate for the annual deaths of nearly 400,000 children under ten years of age.

Alfred W. McCann.

When nearly 400,000 children under ten years of age die in the homes of our nation in one year, what is to be said about the living, those who still maintain the minimum of vitality necessary to keep them from crossing the line?

When the grim reaper Death holds such a harvest, what are his attendants—Disease and Pain—doing in the field of humanity?

The evils that resulted in the deaths of nearly 400,000 children in the United States during one year had some effect, surely, upon those children whose vitality was still a little too vigorous to surrender completely as the occupants of the little white caskets had done before them.

What is the effect of those evils? What is the actual condition of the school children of the present day?

All over America and Europe public school children are being examined by physicians in search of disease. Half the children in a school in the slums of Leeds were found by Dr. Hull to be suffering from rickets, a result of lime and phosphorus starvation. How came that so? We shall see.

In the Edinburgh schools 40 per cent of the children were found to be suffering with diseases of the ear, a result of general systemic disorder brought about by insufficient food of the right kind or an abundance of food lacking in nutritive value.

Of such food, which may be adequately described as foodless food, there are tons now being consumed by the school children of America. If the consumption of such foodless foods is followed by results prejudiced to the health of the little ones we must know what those results are.

Of the 10,500 school children the British Dental association found 86 per cent suffering from defective teeth, the result of a diet lacking in mineral elements upon which the bones and teeth depend for their existence. Those who refuse to accept this statement must deal with the results of the experiments of Dr. Geis, of Columbia university, in his analysis of the mineral content of defective teeth.

In the Dundee schools 50 per cent of the children were found to be suffering from defective vision. In Alameda, Cal., the superintendent of schools says that out of 3,600 pupils more than 300 are afflicted with physical defects observable to the layman.

Mayor Fitzgerald, of Boston, in the month of December, 1911, announced the results of the first three months' work conducted by Dr. William J. Gallivan, chief of the division of child hygiene of the Boston board of health.

The school physicians under Dr. Gallivan examined 42,750 children and only 14,957, a little more than one-third, were found to be in a condition that could be called healthy; 27,795 of the children examined were described as "defective."

In this historic center of the learning and culture of the United States an investigation covering three months discovered among the children of the schools 19,518 cases of defective teeth, 9,738 cases of diseased tonsils, 3,509 cases of skin disease, 575 cases of rickets and 1,611 cases of malnutrition.

The bureau of medical research reports that "in rural as well as in city schools nearly one in three have trouble with the eyes; nearly one in five are mouth-breathers, because of abnormal growths in the air passages, besides many who are obviously predisposed to tuberculosis and nervous trouble."

At the annual meeting, June, 1913, of the Second District Dental society of New York, Dr. A. Freedman Foot reported on the work done by the new municipal dental clinic of New York city, which has been operating since the first of January, 1913.

Up to that time, 1,894 children in New York city had been registered in the six clinics, two of which are in Manhattan, three in Brooklyn, and one in the Bronx.

Of these 1,694 school children only eleven were found to possess normal teeth.

Dr. Foot's report, which was alarming in the extreme, stated: "The six-year molars of nearly every child were broken down wholly or in part, and in a great many instances the molars were decayed through the gums. Where it was not already too late these molars were drilled and filled with gutta-percha.

"At the lowest estimation more than 60 per cent of all the children examined possessed defective teeth. In many instances the defects were so extensive and far advanced that corrective treatment, even if it could have been applied, would have been of little value."

Well indeed may this report ask the question, "What will be the future health chances of such children?" Are they to be useful to society or a drag upon the race? How does it look to you?

The American teeth of today are among the poorest on earth, in spite of the fact that the diet of the American people is said to contain a greater variety of foods than that found in any other nation of the world. Alas! such flattery does not compensate for the annual deaths of nearly 400,000 children under ten years of age in the United States alone.

Dr. T. Van Winkle, of the department of health, examining the teeth of 231,081 New York city children outside the dental clinics, found 131,747 defective. A special examination of the teeth of 500 school children between the ages of fourteen and sixteen selected at random revealed 456 defective cases.

In this respect the discoveries of Dr. Geis concerning the mineral deficiencies of starved teeth will receive attention in their proper place. We are now moving rapidly, but we must not go too fast.

(Chapter 13 Tomorrow.)

The Best Is the Cheapest In Paving Materials

Editor Constitution: Your editorial in this morning's paper on "A Big National Job" very aptly sounds the proper warning. I know of no branch of engineering so woefully abused by the country at large as street and highway paving. In order to encourage those who are willing to bear the burden of taxation for street and highway paving why not give them the worth of their money?

It is not an uncommon sight to see signs of disintegration even before the pavement has been entirely completed. Paving materials are now so well understood there is no longer an excuse for a city or county engineer to use an unsuited material or a suitable material in a careless construction. This is why our cities and counties are not more universally paved. If our officials would give the technical supervision to the buying and compounding of paving materials which their importance demands it would not be an endless task to get our streets and highways paved.

It is not the first cost of a pavement of which the tax-payers complain, but to the unworkmanlike appearance of the new pavement, its shortness of life and the frequency of renewals. No pavement is worth putting down which will not give at least six years of service with light repairs. All pavements costing over $2.25 per square yard should last with but light repairs for at least ten years; one which would cost $2.75 per square yard should last fifteen years, and one which would cost $3.00 per square yard should give satisfactory service for twenty years.

There is no better investment than a first-class pavement. It adds to the earning capacity not only of horse and traffic machinery, but also of every acre of land, as proven in your advertisements by the prices charged for lands located on "a well paved road." The same holds true on city property. Texas sets a correct pace for all other states; her counties, by increasing their pay, call the highest salaried municipal engineers from the large cities to superintend the construction of their public highways. Once completed, their highways will be well paved for years to come and their costs so distributed over a long period of time are not burdensome.

The best advice I can give our city and county officials is to let "the other fellow" do the experimenting with untried paving materials. Nowhere does the old adage, "the best is the cheapest," so aptly apply as in reference to paving.

H. L. COLLIER,
Consulting Engineer.

Atlanta, February 8.

THE MOVIES ON HIGH.

How we love to watch the clouds scurrying by,
Making cloud-pictures against the blue sky.
There is the mountain all covered with snow,
And the shepherd and sheep, how quickly they go;
Till at last every lamb is lost in the fold
That is merged in the mountain as onward it rolled.
And the mountain, all broken, falls into the sea
And goes off into mist—like a vail o'er the lea.
But angels are coming from out the soft blue,
And, like visions of heaven, they float into view.
How they beckon to us from their home in the sky,
But vainly we answer, as they swiftly go by—
And they, too, are lost in the infinite space.
While still other beautiful figures we trace.
Here comes the hunter, with hounds at his back,
But soon they lose shape, and are gone from the track.
There's the king on his throne, with scepter and crown;
Tho' exalted so high, he, too, must come down.
There is old Mother Goose with the children at play;
But they, like the others, are passing away.
There are beasts of the field, and birds of the air;
They are going, yea, going, but who can say where?
These are wonderful pictures—these movies on high,
Like cameo films on the blue vaulted sky.
When we feel sad and lonely, and weary our brain,
How restful to watch this fast-moving train.
Perhaps a loved image we sometimes may trace,
But ere we can grasp it 'tis gone into space.
But oh! what a longing to see and to know
The face of a dear one in the soft twilight glow.
From memory's casket we focus our eye
To transcribe the loved face on the blue of the sky.
So real it seems, that introspective we start
To find 'tis the picture engraved on our heart.
And thus the cloud-pictures are moving away
Till lost in the light of the infinite day.

—MRS. LAMMIE HODGES.

Elberton, Ga.

Mother A-Dream by the Fire.

(Dedicated to Mrs. S. O. Smith, of Saratoga, formerly of Georgia.)

I.

There is something in old recollections,
As we sit by a cheery fire,—
The lilt of an old-time melody
Or the trill of an ancient lyre.

II.

Are you dreaming tonight as you sit there,
Of glad days in the old Southland;
Are you building old-time fancies
Of days when you roamed hand in hand?

III.

Have your thoughts gone back through dreamland
With the upward sparks from the fire,
To the old sweet days in the southland
Where you roamed with your heart's desire?

IV.

O there's something in dear recollections,
As we dream by an old wood fire,—
Of love and peace in the southland,
In God's woods,—with our heart's desire.

—J. BERTRAM EVELINE.

A method by which all liquors can be solidified into tablet form has been invented by a French chemist.

SLATON RECOUNTS GLORIES OF GEORGIA

In Address at Dinner of Young Rockefeller's Bible Class—Ex-Governor Lauds Toombs and the State Constitution.

New York, February 8.—(Special.)—The nineteenth annual dinner of the Young Men's Bible class of the Fifth Avenue Baptist church, commonly known as John D. Rockefeller, Jr.'s Bible class, was held this afternoon at the Aldine club.

The guests of honor were William H. Taft, ex-president of the United States; Charles M. Schwab, president of the Bethlehem Steel corporation; John M. Slaton, ex-governor of Georgia; Arthur Woods, police commissioner of New York, and Edward J. Cappell, business expert of Philadelphia.

Toombs and Georgia Constitution.

Mr. Slaton chose as his subject "What Is Real Progress?" During the course of his address he made frequent references to Georgia. He said, in part:

"It was Robert Toombs, an old-fashioned Georgian, pronounced in conviction, positive in speech, but wise in statesmanship, who shaped the constitution of our state (Georgia). No passing fad dictated its provisions. That stern instrument inhibited any increase of the bonded debt of the state, commanded its annual diminution, required each year's income to pay the appropriations of that year and pledged every dollar of the state's property to the payment of its bonded obligations. In its hard provisions was found no consolation at aerial legislation, rich only in theories, for the expenditure of other people's monies. Many good citizens thought it too inflexible and old-fashioned. But in March of last year, when the European war depressed commerce and impoverished our people, when money was fearful and shrinking, and when it became necessary to refund the bonds of the state and the bravest doubted our ability to meet the situation, this rigid constitution with its eternal principles was our salvation.

Georgia Bonds In Demand.

"At a time when a conspicuous member of the New York constitutional convention declared that easy incurrence of debt had nearly driven its great metropolis into bankruptcy, this legislation of Georgia attracted the financiers of the nation to bid for her bonds, and they thronged the executive office in heated contest for the securities of a state whose fundamental laws guaranteed their redemption. And a native of the state, acquainted with her history and trusting in the integrity of her people as reflected in the legislation, outbid the bankers of the north and east and at a price that surpassed that paid for the bonds of New York. He bought them all, and, for the first time in our history, a citizen taught the world that Georgia need appeal to her people alone.

"No new and untried theory of government occasioned it, no pyrotechnic and spectacular innovation begat the confidence. No South sea island bubble, whose iridescent hues charmed only to deceive, but a constitution written by old-fashioned Georgians, wise in the history of nations and learned in the proverbs of Solomon, proved a benediction to the state.

"There are those who believe that progress is to be achieved by legislation and they would multiply acts under until they became as numerous as the words of the Koran. The principle of fewness of laws is despised and through some legerdermain they invest acts of the legislators, whose individual opinions they would spurn, with some peculiar divinity. What greater asset has a state than a hardy, brave, independent citizenry accustomed to do right by 'self-convincing standards of right and wrong,' instead of acting under compulsion of conventional rules?

Initiative Unshackled.

"Independent initiative has remained unshackled and within her borders her youth, unshackled by usurpation of government, finds before him the course of life where the race is to the swift and the battle is to the strong.

"Her legislators have been tempted by no issues of irresponsible or sinister theorists, which, like the dulcet notes of the piper of Hamlin, lead but to destruction. Her lawmakers have largely come from the rural districts, where the old farmer, in viewing, after his days of toil, the acres where repose his loved ones, respects the rights of property and has learned in his church the eternal laws to which must yield the petty controversies of all legislatures and parliaments.

"The spirit needed today is that of reverence—an abiding faith in principle, a willingness to suffer for it, an unshaken confidence that wrong, though triumphant for the moment, portends inevitable disaster. The day of reckoning may be long postponed, but it is the heavier when it does arrive."

VINSON LEADING FIGHT ON HENRY L. JOHNSON

Washington, February 8.—(Special.) A successor to Henry Lincoln Johnson, colored, of Atlanta, in the office of register of deeds of the District of Columbia, will not be named by the president, but by the district commissioners, if a bill which Representative Vinson will report in the house next Monday is passed.

Mr. Vinson will make the fight for the change, and will insist that a white man be named for this position. Several white women, under the civil service, work in the office of the register of deeds, and Mr. Vinson insists the head of the office should be white.

Thomas T. Pope has been appointed postmaster at Ella Gap, Ga.

For Her Valentine

It is good common sense to select a sensible, useful and lasting article for any kind of gift.

A piece of solid gold jewelry, with or without stones or pearls, need not cost any more than a box of candy, or bouquet of flowers.

Jewelry has every advantage over perishable or tawdry gifts. Jewelry is useful, pretty, and durable, and will make an everlasting and daily reminder of your thoughtfulness.

Come and let us show you what a splendid variety of gifts we can afford you at prices ranging from 50 cents upward.

Write for 144-page illustrated catalogue and booklet, "Facts About Diamonds."

Maier & Berkele, Inc.

TRUE VALUES

Gold and Silversmiths
31 Whitehall St.
Established 1887

T. W. HARBIN MAKES POLITICAL SPEECH IN CATOOSA COUNTY

Ringgold, Ga., February 8.—(Special.) Hon. T. W. Harbin, of Calhoun, Ga., who is making the race for congress against Gordon Lee in the seventh district, spoke in the interest of his candidacy here today. Court is in session and a large number of voters were present to hear him. Mr. Harbin gave a clear-cut statement of his platform and made a good impression on his hearers.

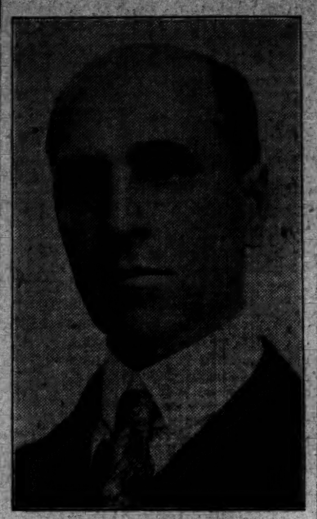

T. W. HARBIN,
Of Calhoun, candidate for congress in the seventh district.

It Was Wonderful Dream, But Failed to Impress Police Court Recorder

ACT I.

Time and place: 6:30 a. m.; police barracks, cell No. 3. Uncle Jeff Whitney, turnkey on the day watch, hears noise of heavy thud against steel floor in cell 3. Goes to that cell and finds L. G. Jacobs, resident of Echo street, locked up the previous evening charged with being drunk, lying prone on the floor.

ACT II.

Time and place: 8:30 a. m.; recorder's court. "Judge I was dreaming," said Jacobs. "I dreamed the most wonderful dream you ever heard of. I was flying over the heart of London in a Zeppelin dropping bombs on the people and watching them run out of the houses in pajamas.

"There was one man I couldn't hit. He had blue whiskers and the more I tried to drop a bomb on him the better he dodged. Finally I leaned so far out of the Zeppelin that I fell. I dropped through space seemingly for an eternity until finally I hit. I opened my eyes and Mr. Whitley was picking me up. I had fallen out of my bunk."

After whispering to Judge Jimmy Meade relative to the probable effects of several known brands of "blind tiger," Recorder Johnson turned solemnly to Jacobs and fined him $5.75.

No "Jay Walkers" Now On Great "Black Way;" 51 Negroes Are Fined

Just a dollar and "six bits" and a warning not to "jay walk" in the future was all the penalty fifty-one negro Darktown residents received in police natinee Monday afteroon.

Only two out of the whole fifty-one were sent to the stockade by the recorder, as they were the only ones who could not scrape up the necessary $1.75.

Since the swoop by Kilpatrick and Blaser, Decatur street has changed as if by magic.

Instead of being one wide playground for patrons of negro movies and near beer stands, all the playing is now restricted to the sidewalks.

BIG BUILDING LEASED FOR GARAGE PURPOSES

A real estate lease announced yesterday disclosed the news that Atlanta is to have another modern auto garage and repair shop, which will be centrally located.

Wilson Bros. realty agency has leased for Dr. Norcross to the Edgar Garage company the three-story and basement building at No. 66 Fairlie street, corner of James street, directly in the rear of the Ansley hotel, for a term or years, although the consideration was not disclosed.

The new central garage will have 20,000 feet of storage space and a large elevator has been installed. In order to keep the engines of machines from freezing in extremely cold weather a steam heating plant has been installed. Thousands of dollars have been spent for the most modern machinery, which is being placed in the repair shop on the second floor. A modern sanitary washer, the only one of its kind in the south, has been acquired. Tom Edgar is manager of the new garage.

AUGUSTA CANCELS WHARF CONTRACTS

Augusta, Ga., February 8.—(Special.) On the charge that the Georgia Contracting company, building the wharf terminals, had padded its payrools at an expense to the city of $100 a week or more than should have been charged, council last night made void the contract between that company and the city. E. L. Garretson, representing the company, was present and admitted that he had charged the city in excess of what he had paid labor, but claimed that he was within his rights in doing so. The contract called for the erection of the terminals at 10 per cent above cost—that is, the city is to pay for all material and labor and the contractor is to receive as remuneration 10 per cent more than these actual costs.

During the discussion the fact appeared that the wharves have already cost the city about $28,000, yet the work is but one-third completed. The appropriation for the entire work is $25,000.

FRATERNAL BODY HOLDS AN ENJOYABLE BANQUET

The local organization of the National Union, a fraternal insurance organization, held a class banquet at the Piedmont hotel last night, terminating the initiation of a class of fifty-four members. J. L. Mayson acted as toastmaster, and among the speakers were F. E. Ferguson, E. C. Buchanan, E. A. Myers, G. H. Kirby and W. H. Jones.

Injured in Auto Crash.

Thomasville, Ga., February 8.—(Special.)—Mr. and Mrs. W. A. Pringle, Misses Nell and Florence Pringle and James Pringle were painfully, though not seriously, hurt and their car was wrecked late Sunday afternoon when the car of Mr. Donday ran into them. The accident seemed to be the result of a misunderstanding on the part of Mr. Donday.

NO FIGHT BREWS AGAINST WILSON

Democratic Leaders Say the President Will Be Renominated Without Opposition. Arranging for Convention.

St. Louis, February 8.—That President Wilson would be renominated without opposition was the consensus of opinion of members of the subcommittee of the democratic national committee, who met here today to arrange details for the democratic national convention.

The committeemen agreed in advance of the meeting not to select a temporary chairman today, and that task probably will not be taken up until May. Senator James A. Reed, of Missouri, however, is being discussed as a possible choice for temporary chairman, the committeemen thinking it would be fitting that the state in which the convention is held should furnish the temporary presiding officer.

Senator William J. Stone, of Missouri, and Speaker Champ Clark also were mentioned as possibilities for the temporary chairmanship of the convention.

The committee met shortly before noon in executive session and this afternoon inspected the coliseum, considering desirable alterations.

Robert Ewing, publisher of The New Orleans States, was appointed chairman of the press committee for the convention, and James Preston, sergeant-at-arms of the press gallery of the United States senate, was appointed vice chairman.

Chairman McCombs said to newspaper men today that President Wilson would be renominated, and that no opposition to him had developed in any quarter.

The committee adopted a resolution to invite former national committeemen to attend the convention as honor guests.

A number of subcommittees appointed today will continue their meetings here tomorrow.

Another meeting of the committee on arrangements will be held in New York city in about six weeks Mr. McCombs said. Early in May this committee will open permanent headquarters in St. Louis with J. Bruce Kremer, of Montana, in charge.

Wilson to Announce.

Washington, February 8.—President Wilson's closest advisers expect him to make the first formal announcement of his candidacy for renomination within the month, when they believe Mr. Wilson will notify the secretary of the state of Ohio that the voters of the state will have his consent to use his name in the primary.

Under the Ohio law a candidate is required to notify the secretary of state before February 25 of his willingness to have his name used in the primary. The president has been formally notified of the law's provision.

The president has made no definite announcement of whether he would be a candidate, even to his friends, as far as is known, but they all take it as settled that he will be.

Name on Indiana Ballot.

Indianapolis, Ind., February 8.—On the authority of Secretary Tumulty, President Wilson's name was placed on the Indiana primary ballot as the only candidate for the democratic nomination for president on January 7, the last day for filing for candidates. Democratic leaders called Secretary Tumulty on the long distance telephone and the latter authorized the filing of Mr. Wilson's name. The primary will be held March 7.

CASHIER ABSENT, SALE CITY BANK CLOSES ITS DOORS

Moultrie, Ga., February 8.—The Farmers and Merchants' bank, a state institution at Sale City, did not open for business today. A state bank examiner began work on the books when it was reported several days ago that L. T. Brown, cashier, was not in town.

An official of the bank stated today that depositors probably would be paid in full, but said nothing as to conditions found by the bank examiner. The bank was capitalized for $15,000.

The bank hopes to resume business in a few days. It is said that Brown's bond will cover any alleged shortage on his part. When Brown left Sale City a week ago he declared that he was going to Sparta and his failure to ever show up there resulted in a man being sent here to look into the affairs of the institution. Soon after the arrival of the auditor he notified the state bank examiner's office and a man to take charge of the bank was at once sent to Sale City.

It was admitted tonight that a shortage of several thousand dollars had already been revealed. Brown was about 26 years old and is said to have been playing the cotton market recently.

CHANGE MADE IN BILL AT FORSYTH THEATER

Owing to a last minute change the place assigned to Charles Inness and Maude Ryan on the Forsyth Keith vaudeville bill this week is being filled by McGowan and Gordon, the former two being booked to appear on next week's program. The change was made after the programs had gone to press and for that reason the impression at the opening performances was that Inness and Ryan were playing this week.

CONTINUANCE OF GOOD WEATHER IS PROMISED

At the close of a day that had been unusually balmy, the weatherman announced last night that Wednesday would be fair and even warmer than Tuesday.

This means that Atlanta will bask in genuine May temperature. The descent of the mercury that was threatened Monday night failed to develop, and no cold wave is yet in sight.

Rising temperatures prevail over the entire states.

HELPS BUSINESS MEN

Guaranteed Prompt Relief.

Business and Professional Men who have been compelled to retire on account of failing health, due to Hardening of Arteries, High Blood Pressure, Angina Pectoris, Short Breath, Attacks of Vertigo, Dizziness, Smothering, etc., resulting in paralytic or apoplectic strokes and sudden death, can now secure prompt and permanent relief and a new lease on life—without drugs and medicines—through the recent discovery of Mr. R. von Waldeen, a German Scientist, the leading authority on these diseases in this country today.

Successful and satisfactory results guaranteed in all cases accepted or money refunded.

Business Men are invited to forward a description of their symptoms and receive the opinion of specialists of their case, Free of Charge. Booklet explaining discovery, references and Scientific Consultation Chart will also be sent free. Address The R. von Waldeen Institute, Mitchell Bldg., Cincinnati, Ohio.—(adv.)

SEATS WILL BE PUT ON SALE THURSDAY BY THE ATLANTA

Thursday morning seats will be placed on sale at the Atlanta theater for the mid-winter season of Grand opera, which will be given Friday and Saturday, February 18 and 19, by the Boston Grand Opera company and the Pavlowa Ballet Russe, the two appearing simultaneously. The event promises to be the most important social and musical affair of the month, and the Atlanta will doubtless be packed to its capacity at each of the three performances.

The Boston Grand Opera company is one of the two famous organizations of America, while Mme. Pavlowa is incomparable. The appearance of the two organizations simultaneously gives a blend of the drama, music and terpsichore never before attempted in the country. The performances have been greeted with great enthusiasm in all of the larger cities of the east and the middle west. Only four cities are played in the south, three of these under the same character of guarantee as is given the Metropolitan here.

The repertoire of the two companies in Atlanta consists of "L'Amore Dei Tre Re" (the Love of Three Kings) Friday night, to be followed by Mme. Pavlowa and the ballet russe in "Snowflakes." Giovanni Zenatello will appear as Avito in this opera. He is the most noted tenor of the world with the exception of Caruso, and is the latter's only rival. Saturday matinee "Madam Butterfly" will be given, with Tamaika Miura in the leading role, supported by Riccardo Martin and a fine cast, with Mme. Pavlowa appearing in a special performance. Saturday night will see "La Boheme" sung with Maggie Teyte as Mimi and Mme. Pavlowa appearing with her company in the Spanish dances.

Already the mail has brought hundreds of orders from out of town, and one of the largest crowds ever attracted from a distance to the Atlanta is expected to join Atlantans in paying tribute to the famous notables of the two companies.

Patrolman's Bullet Puts an Abrupt End To Burglar's Breakfast

Patrolman Alewine, who works South Pryor street on the morning watch, brought a speedy termination to an early morning breakfast which a burglar was enjoying in the Dixie cafe, 67 South Pryor street, early Tuesday by a timely shot through the cafe window.

The officer was patrolling his beat when he noticed that something unusual was going on in the lunch room. Going to a window he saw that an intruder was making himself at home and "at breakfast" with a sandwich. Patrolman Alewine fired his revolver at the man, who dropped his sandwich and took to his heels out a back door.

Nothing was missing but several sandwiches.

BURGLAR ESCAPES WITH FELDER'S SUIT

Although he succeeded in getting away wit ha suit of clothes a burglar who entered the residence of Colonel T. B. Felder, 156 Peachtree circle, had a narrow escape early Tuesday morning, when Mrs. Felder, armed with a revolver, went to investigate his presence in her room.

The early morning marauder had entered the Felder residence by way of a front window. Mrs. Felder heard him as he was going down the hall, and, going to a bureau drawer, obtained the weapon and started after him.

The man ran upon hearing sounds of pursuit, but that didn't stop Mrs. Felder from the chase. She pursued him to the front porch and then, going back to her room, awakened Mr. Felder, who followed the man up the street.

Call Officers Jones and McWilliams, who answered a hurry call to Peachtree circle, were unable to find any trace of the man.

HOLMES IS THE SPEAKER AT CHURCH CELEBRATION

The celebration of the one hundredth anniversary of the African Methodist Episcopal church began in the Cosmopolitan A. M. E. church Tuesday night.

Rev. J. R. Telfardor is pastor.

E. R. Holmes, president of the Holmes Institute, delivered the one hundredth anniversary address. Holmes said the A. M. E. church was founded by the late Bishop Richard Allen one hundred years ago in Philadelphia. Today it is operating in the United States, Canada, West Indies, South and West Africa, Hayti, San Domingo and South America. It has a membership of 1,300,000.

ALLEGED BACK RENTS SOUGHT BY SHUBERTS

A dispossessory warrant was filed in Fulton superior court yesterday by the Shubert Theatrical company, of New York, against the Georgia Theater company, of which Jake Wells is the head, for the collection of $12,500 back rent alleged to be due on the Grand theater.

The Shuberts leased the Grand several years ago until 1920. It is property of the H. L. DeGive estate.

OHIOANS TO TENDER RECEPTION TO BURTON

The Ohio society will tender Senator Theodore Burton a reception Thursday night in the ballroom of the Piedmont hotel, following his lecture at the Auditorium.

It will be an informal affair and Frank A. Doughman, president of the society, urges that all Ohioans living in the city be present and meet Senator Burton.

CAPITOL GOSSIP

By Ned McClain

RAILROAD COMMISSION HEARS PLEA OF SOUTHERN TO RE-LOCATE

The state railroad commission offices were crowded Tuesday with a large number of people who came to attend the hearing of the commission upon the petition of the Southern railway to re-locate and double track its line for about twenty-five miles, running south from the state line. The railroad seeks to straighten out the curves in its line and reduce the grades. Straightening the line will involve removal of the road bed for several thousand feet from its present location in some instances. While there was a great deal of sentiment displayed at the hearing from people along the route of the proposed change favorable to the changes, there were several strenuous objections raised.

Colonel H. H. Dean, of Gainesville, appeared representing T. O. Parker and others, of Mt. Airy, owners of property through which the road runs there. At Mt. Airy the original plan was to move the road bed about 4,000 feet from its present location. This met with some objection and a compromise was struck whereby the road would be moved only about 1,000 feet.

Mayor D. N. Carter, of Mt. Airy, appeared representing the city and citizens of Mt. Airy. He stated that the interests he represents are not opposed to the change as now proposed. There was also present a large delegation of citizens from Mt. Airy.

J. T. Shackleford, of Athens, appeared representing himself and his brother, F. C. Shackleford, owners of 360 acres on the Southern's line at Deercourt. He objected to the proposed change of the location of the road there.

Furmor Barrett, of Toccoa, representing Mrs. White, who owns property fronting about 4 miles on the Southern line at Deercourt, stated that his client had no objection to the proposed changes.

The Southern was represented by H. W. Miller, vice president, and Attorney Sanders McDaniel.

HOWARD APPOINTED SOLICITOR OF BALDWIN COUNTY COURT

Governor Harris has appointed J. D. Howard, of Milledgeville, as solicitor of the county court of Baldwin.

SEEK TO TAKE FROM RECEIVER STATE BANK AT SYLVANIA

Attorney General Clifford Walker was at Metter, Ga., Tuesday representing the state in the petition of creditors and stockholders of the Citizens' and Screven County bank, at Sylvania, asking the judge to vacate the receivership of the bank in order that its debts might be paid and the institution reorganized. The hearing was before Judge "Bob" Hardeman. The receivers are Messrs. Kittles & Lovett, of Sylvania.

PLANS MADE TO TREAT THE FLOATING ELEMENT

Governor Harris, Collector of Internal Revenue A. O. Blalock and Mayor James G. Woodward yesterday held a conference upon the matter of treating the floating element of drug addicts in Atlanta, with the result that it was decided that the city will have charge of this work instead of the state, upon condition that this is agreeable to Dr. H. F. Harris, secretary of the state board of health, and the city physician, Dr. Claude Smith.

The governor will call the matter to the attention of Dr. Harris today and the mayor will take the matter up with Dr. Smith. This plan is in no way to interfere with or be connected with the plan of the state to treat drug addicts with the $10,000 appropriation made for this purpose.

PAVING COMPANY OPENS ATLANTA HEADQUARTERS

E. D. Lockwood, formerly assistant manager of the street and road department of the Barber Asphalt Paving company, of Philadelphia, has come to Atlanta to open a branch office here which will serve as headquarters for his company throughout the southeast. The offices of the new branch have been opened at 1002-3 Healey building, with Mr. Lockwood in charge.

The asphalt sold by the Barber company is already widely used in the southeast and the increasing business of the company has made it necessary to open the southeastern headquarters here.

EST 1870 HAWKES GLASSES TRADE MARK

Kryptoks

Don't bother with two pairs of glasses. Let us show you Kryptoks (invisible bifocals), far and near seeing in one lens and no unsightly dividing line.

HAWKES
14 Whitehall

TWO BINDINGS OF HEART SONGS MAY BE SECURED

The "Heart Song," illustrated in today's issue of The Constitution, is the famous Bridal Chorus from Lohengrin. To untold thousands of people this wedding march recalls the most joyous moment of their lives.

In sequence of writing this great opera is the seventh of Wagner's productions for the stage. The poem was written at Dresden in 1845; the music begun in September, 1846; the instrumentation of the entire work was completed during the ensuing winter and spring; and the first performance took place August 28, 1850, at Weimar.

The opera has always been especially popular in the United States and England, not only on account of the wondrous beauty of the music—but because the legend itself has been embodied in English literature from early times.

The Lohengrin Bridal Chorus, or wedding march, is only one of several celebrated compositions of this kind that appear in the book, and it is this completeness and accuracy that make it universally interesting and absolutely a work that no home should do without.

Heart Songs is one of the great books of the century. It will charm, entertain and instruct every member of the family. It has five hundred large pages, including over four hundred selections, words and music, and is now being distributed by this paper to its friends and readers on presentation of six consecutively dated coupons clipped from the paper, and the bare cost of distribution. Books in two styles of binding are on display at this office, and the choice is optional, as set forth elsewhere in this issue.

BORGLUM DELIVERS FIRST LECTURE HERE

Gutzon Borglum, the sculptor, who will design the monument which will commemorate the southern confederacy on Stone mountain, will deliver his first lecture in Atlanta at the residence of Samuel H. Venable, 1020 Ponce de Leon avenue, the night of February 17, at 8 o'clock.

Mr. Borglum will arrive in the city next Sunday. He will speak to Atlantans on how he will go about to make the great monument and what engineering skill it will require to place it in position.

The proceeds of the lecture will go to the charity fund used by the Presbyterian ladies of North avenue.

HEAD A SIGHT WITH PIMPLES

Became Solid Sore Eruption Over Head and Face. Very Restless. In Three Months

HEALED BY CUTICURA SOAP AND OINTMENT

"My little brother was about two months old when an itching and a breaking out of pimples which were very bad started. He would scratch and it was inflamed and afterward became a solid sore eruption all over his head and face. We had to sit up nights with him, and he was very restless. He had to wear a cap to keep his head from sticking to the pillow. His scalp was a soft crust of dandruff. His head was a very bad sight, and he was in such a fix that my mother did not know what was the matter.

"Nothing did any good, and he had this trouble about a month before using Cuticura Soap and Ointment. In about three months the eruption was completely gone and he was well." (Signed) Miss Helen E. Fleming, 1422 23d St., Columbus, Ga., July 15, 1915.

Sample Each Free by Mail

With 32-p. Skin Book on request. Address post-card "Cuticura, Dept. T, Boston." Sold throughout the world.

No. 1—Ford Rubber Top and Curtains $18.00
No. 2—Ford Rubber Top, No Curtains 15.00
No. 5—Ford One-Man Top and Curtains 20.00
We build tops for all make of cars. Write for our circular. GRIFFIN BUGGY COMPANY, Box 610, Griffin, Ga.

Nervous Periodical Headaches

This trouble commonly called "sick headache, is said to be due to the retention of urea in the system. Often it is stated that a poor condition of the blood is a cause of these headaches, or that it is a nervous condition; and in certain cases, no doubt this is true.

Where treatment is demanded, it is more for the pain than anything else, and Dr. A. F. Schellschmidt of Louisville, has found anti-kamnia tablets to give prompt and satisfactory relief. "Rest should be insisted upon," he says, "and the patient should go to bed, darken the room, and all the attendants and family should be as quiet as possible. An emetic will sometimes shorten the attack. The bowels should be kept open with 'Actolds'; a hot bath and a thorough rub-down with a coarse towel, often give grateful relief. Two anti-kamnia tablets when the first signs appear, will usually prevent the attack. During an attack, one tablet every hour or two will shorten the attack and relieve the usual nausea and vomiting." These tablets may be obtained at all druggists. Ask for A-K Tablets. They are also unexcelled for nervous headaches, neuralgia and all pains.

Ground Gripper Shoes

For Men and Women

Actual Cure Made By Ground Gripper Shoes

E. W. BURT & Co., Pensacola. Write for Medical Book, etc.

Do You Walk in Comfort?

You will walk in comfort ever after when you once wear Ground Gripper Shoes.

They're for Men & Women

They reduce your foot to its natural shape—could anything be more sure of results? They're recommended by hospitals and famous physicians.

They're worn by famous folks, especially those who walk much. They're no more expensive than ordinary shoes.

Carlton's
36 Whitehall
Sole Agency in Atlanta

SCENIC FILM CO. ORIGINATORS ATLANTA, GA.

COMPLETE
Circuit of
Twelve Theaters
— in —
Atlanta Are Now
Displaying
Scenic Film Co.'s
ANIMATED FILM ADVERTISING

Scenarios to Individualize Your Business Submitted Without Cost.

Phone Main 1737, and Have Representative Call.

Absolutely the Most Modern and Model Plant in U. S. A.

146 Marietta St.

SCENIC FILM CO.

Genuine Jellico. $4.00 Ton.
L. B. Jackson Coal Co.
Main 2704—Atlanta 944.

To Drill 300 Oil Wells

The Uncle Sam Oil Company is offering the greatest money maker in America for the moderate investor.

Advertising space comes high, and as the Company wishes to put all capital raised into actual drilling on proven grounds—it is not using much space in this paper—only to notify you to write at once for full particulars and same will be gladly sent without cost or obligation to you. When you receive full information, as we want you to have, you will not consider any other investment proposition in preference to a big block of stock in this established Company.

This is the "age of oil," and big financiers are taking advantage of the oil boom to sell to the public stocks of the Trust on a capitalization basis of Two Billion Dollars. Some of this stock on such a basis will now only pay two per cent and cannot advance much. Get in touch with us and get a line on the "high brow" schemers for the big Trust as well as the fake wildcatters and you will make your money count where a real advance of five to twenty times is possible, as our drills push development.

Millions are made in oil and millions will be made in oil, but you must join an established company building on a big, broad basis. We refine our oil, and it may soon bring $4.00 per barrel.

By acting quickly you can secure a part of this valuable stock on a capitalization basis of One Million Dollars, and we have several properties that, by just a little good luck, can produce more oil than all the stock when issued will come to at the price you need pay.

The Uncle Sam Oil Company has Three Refineries. Over **one hundred twenty producing wells.** One hundred sixty-five miles of pipe line connecting the larger percentage of our properties with two refineries in two states. The Company has about ten thousand acres of oil and gas leases and fifteen hundred acres of deeded lands in the real oil and gas belt, and at least 300 locations where good judgment demands that wells be drilled.

The Company is now drilling six deep wells that can easily secure production that should increase our combined properties several million dollars.

To make big profits you must invest with a concern developing on a big basis. Four of our deep wells are in the east extension of the rich Cushing oil fields. At the hour this notice was written one of these wells was developing a rich new producer in the Wheeler sand at 2489 feet. Three of these wells will be drilled 3300 feet unless big producers are developed at less depth. At this hour they are 1900 and 2610 and 2340 feet deep at these three locations.

Some big producers are practically sure within the next six to ten days—but subject to withdrawal without notice the Company will accept remittances at the present prices until February 16. Answer quickly and you will have time to secure your stock at present prices.

We have another well half drilled on a big lease in Pawnee County, and we are helping to drill another well near the center of four hundred acres of leases west of the Glenn pool in Creek County. You can secure this stock at about half the book value and when you join this Company you will be backed by seventeen thousand other stockholders and an already great property.

The Uncle Sam Oil Company is the **real big growing independent** of the Middle West, building for principle as well as financial gain. It is the pioneer that for ten years has maintained the first direct-to-the-people marketing stations in Oklahoma, Kansas and Missouri. "High brow" financiers and "so-called" investment journals and the subsidized press all take a "paid knock" at "Uncle Sam Oil," but it has gone from persecution to prosperity, and if you wish to join a winner that is determined to drill 300 new wells during the next twenty-four months and finally cover the United States with its direct-to-the-people marketing stations—then write today for full particulars and get a big block of real oil stock before some great producers advance the price five to twenty times. It will only cost you a 2-cent stamp to secure free full information, and up to date reports on oil wells now drilling, but do not answer unless you mean business.

Respectfully submitted,

THE UNCLE SAM OIL CO.

By H. H. TUCKER, JR., Pres.
(Address all letters to the Company)
KANSAS CITY, KANSAS

SEND YOUR PRESCRIPTIONS TO JACOBS' FOR ACCURACY

FORMER MAYOR OF BIRMINGHAM, ALA., INDORSES TANLAC

"You Will Hardly Know Me When We Meet Again, for I Am Getting Well," He Writes to Atlanta Friend.

One of the latest additions to the list of leaders of thought and action who have come forward with their unqualified indorsement of Tanlac is the name of Hon. Frank V. Evans, former Mayor of Birmingham, Ala., ex-State Examiner of Public Accounts of Alabama, and at one time editor of one of the South's greatest newspapers —The Birmingham Age-Herald.

Writing to a personal friend in Atlanta, Mr. Evans says:

"Birmingham, Ala., Feb. 2, 1916.

"... By the way, you will hardly know me when we meet again, because I am getting well and strong again. As I told you while in Atlanta last month, I have been suffering a long time with gastritis, as the doctors call it—really a disordered stomach with consequent constipation, pains in the shoulders, headache, belching, heartburn, loss of appetite, loss of sleep and fainting spells. For weeks I could not sleep on my back.

"One week ago, upon recommendation of friends, who had tried the medicine, I purchased one bottle of Tanlac and began taking it. Since my second dose I have suffered none of these troubles to which I refer, and really believe I am going to get perfectly well and strong again. Won't that be wonderful at my age? Well, certain it is that Tanlac is a wonderful medicine, and you know that I am not given to 'puffing' mere experiments and am rather orthodox as to materia medica.

"I shall continue the treatment with perfect confidence in the final results.

(Signed) "FRANK V. EVANS."

Commenting on this splendid indorsement of Tanlac, G. F. Willis, Southern Distributor of Tanlac, said:

"Although the list of prominent indorsers of Tanlac is a long one, I recall a few leading names that lend both dignity and credit to the entire array. Some of them are:

"Hon. C. W. Mangum, of Atlanta, Sheriff of Fulton County; Hon. McKenzie Moss, Judge of the Eighth District of Kentucky; Hon. Moses R. Glenn, Superintendent of Printing for the State of Kentucky; Col. Jno. B. Gaines, editor and publisher, Bowling Green, Ky.; Mr. C. C. Cooper, president Georgia Cotton Oil Co.; Mr. H. W. Hill, Bank President of South Pittsburg, Tenn.; Mr. J. F. Carroll, Cotton Mill Superintendent of Chattahoochee, Ga.; Hon. S. S. Shepherd, ex-city councilman of Atlanta, and many others whose names have heretofore been given to the public."

Tanlac is sold in Atlanta exclusively by the Jacobs Pharmacy Co.—(adv.)

CHENEY'S EXPECTORANT

The peerless cough and croup cure. Cures colds, hoarseness, cough, croup, whooping cough, tight chest and lung troubles. Best cough medicine made. Stops headaches. Druggists 25c.

Invokes God's Reward for Pellagra Cure

Jumbo, Va.—J. H. Satterwhite writes: "I want to thank you for what you have done for me. You have cured my wife. God bless you in your work. I hope some day to see you; if I never God will reward you for your grand see you I hope to meet you in heaven. and noble work."

There is no longer any doubt that pellagra can be cured. Don't delay until it is too late. It is your duty to consult the resourceful Baughn.

The symptoms—hands red like sunburn, skin peeling off, sore mouth, the lips, throat and tongue a flaming red, with mucus and choking; indigestion and nausea, either diarrhoea or constipation.

There is hope; get Baughn's big Free book on Pellagra and learn about the remedy for Pellagra that has at last been found. Address American Compounding Co., Box 2003, Jasper, Ala., remembering money is refunded in any case where the remedy fails to cure.—(adv.)

AUSTRALIA

OCEANIC S. S. CO'S splendid 10,000 ton twin-screw American Steamers "SIERRA," "SONOMA," "VENTURA," (rated Lloyds 100A1). Sailings every 21 days. SYDNEY & return via SAMOA & HONOLULU $357.50 1st Cl., including CHURA-JAPAN $575.00. To HONOLULU $95.00. Sailings: Feb. 26, Mar. 21, Apr. 11 From H. E. BURNETT, 17 Battery Place, N. Y. or SYDNEY 673 Mkt. St. S. F. SHORT LINE

CITY HALL GOSSIP

TO THE KNOCKER.

The following poem is contributed by Dr. John C. White, known as the "Poet-Member" of council:

Times are getting better,
Sure as you are born;
So, sell your little hammer
And buy yourself a horn.
Farmers are all happy,
Cribs are full of corn—
Not a bit of use
In looking so forlorn.
Sheep are mighty woolly,
Ready to be shorn;
Folks are feeling bully,
So, what's the use to mourn?
Spring is shortly coming,
All nature to adorn:
So sell your little hammer
And buy yourself a horn.

MAYOR IS EXPECTED TO VETO REPEAL OF NON-RESIDENT LAW

While the mayor has made no statement to that effect, it is generally believed around the city hall that he will disapprove the ordinance which repeals the ordinance requiring employees to reside within the city limits.

Council passed the repealing ordinance Monday afternoon and it will be two or three days before the paper reaches the mayor.

As the mayor is opposed to persons employed by the city living in other towns, his veto is expected.

SAMPLE BLOCK OF PAVEMENT TO BE LAID ON PRYOR STREET

Councilman Claude L. Ashley announces that the sample block of resurface to be laid by the Finley process, free of cost to the city, will be placed on the block on South Pryor street opposite the commercial high school.

"We want to give the new process a fair trial," states the councilman, "and at the same time have a block paved where it will do the city the most good."

The Finley process is by Sam Finley and he wants to show the city how to resurface all paving with a machine that will save labor and cost.

CITY HALL JANITOR SERVICE WILL PROBABLY BE CHANGED

There will be a meeting of the council committee on public buildings and grounds Wednesday afternoon at 3 o'clock in the mayor's committee room.

The chairman of the committee, Councilman J. L. Carpenter, has called the meeting to take up the matter of making some changes in the city hall janitor service.

CITY FIRST BORROWED MONEY SIXTY-THREE YEARS AGO TODAY

Atlanta started borrowing money to run the city government exactly sixty-three years ago today.

On February 9, 1853, the city council decided to borrow $10,000. A part of this money was subsequently used to buy what was known as the "Peter's Reserve," which is the block on which stood the first city hall and where now stands the state capitol.

GAS MAIN IS TAPPED BY NEGRO PLUMBER WHO IS PARALYZED

Gas is known to most people to be a commodity that they have to pay for, but an old paralyzed negro plumber worked up a scheme by which he was getting all the gas he wanted free of cost, didn't pay for his and gets bound over.

J. R. Porter, the old negro plumber who is paralyzed, lives at 148 Butler street. It was noticed that he always had his house brilliantly lighted at night, and Detectives Vickery and Hamby made an investigation. They not only found the house like "The House of a Thousand Candles," but also discovered a gas stove almost red hot.

The detectives had gas men make a further investigation, and it was found that the old paralyzed plumber had tapped the gas main and connected up his house without going to the trouble of having a meter installed.

Porter pleaded guilty in the police court Tuesday afternoon and said that the winter became so cold and he was too old and paralyzed that he had to have light and heat and couldn't work to get them, so he tapped the gas main and lit up and fired up to his heart's content.

Porter was held in a bond of $500 for larceny.

DUBLIN MAN KILLS SELF.

H. H. Coley Shoots Fatal Load With Toe.

Dublin, Ga., February 8.—(Special.) The body of H. H. Coley, who killed himself last night at his home here by shooting his head open with a shotgun, was carried to Cochran for interment this morning.

Coley had been drinking heavily for several days and was in a room by himself when he took the shotgun, placed its muzzle against his face and pulled the trigger with his toe. The load split the upper portion of his head open, killing him instantly. He leaves a wife here and one brother and a sister in Cochran.

LOOK!

Prices Cut for 30 Days
To Almost the Cost of Materials

22-K Gold Crowns Bridge Work $3 Set of Teeth That Fit $3 Teeth Extracted Amalgam Filling 50c

DR. E. G. GRIFFIN'S GATE CITY DENTAL ROOMS

PLATES Made and Delivered Same Day

5 W. Alabama St.
Over Brown & Allen's
Phone M. 1708—Lady Attendant

COME AT ONCE
AND TAKE ADVANTAGE OF THESE GREAT REDUCTIONS

ALL WORK GUARANTEED

Who is a "Go-Fan?"

A "Go-Fan" is anybody who goes.

"Go-Fans" go afternoons and night—

They dance; they auto; they visit the movies and theaters; they go to receptions and teas; they play cards; they are at clubs. They spend their afternoons and nights seeking amusement—

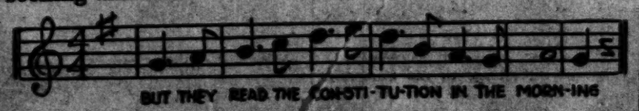

BUT THEY READ THE CONSTI-TU-TION IN THE MORN-ING

HIGH TRIBUTE IS PAID TO THOMAS S. EGLESTON

Funeral of Pioneer Insurance Man Largely Attended. Many Flowers.

The funeral of Thomas S. Egleston, leading financier and insurance man, who died at his residence Sunday, was held yesterday from All Saints' church, with interment in West View cemetery. The services were largely attended, and there were many floral offerings. The directors of the chamber of commerce attended in a body.

At the regular meeting of the directors of the Lowry National bank Tuesday resolutions were adopted expressing the appreciation of the officers of the bank for the high services rendered to the bank by Mr. Egleston, and the meeting was adjourned out of respect to his memory. Expressions of condolence for the relatives of Mr. Egleston were embodied in the resolutions.

A remarkable and well-deserved tribute was paid to the memory of Mr. Egleston at a special meeting of fire insurance men and others held in the committee room of the Southeastern Underwriters' association in the Trust Company of Georgia building Tuesday morning. The large room was crowded with friends of the deceased, each of whom felt a keen sense of personal loss in his untimely passing.

Captain Edward S. Gay presided at the meeting, and was one of those who spoke of the many lovable traits of the splendid character who had passed. Other speakers who voiced the sentiments of all those present and gave touching and notable instances of the worth of the man, his unfailing gentleness and courtesy, his wise judgment as a business man and his lofty character and wholesomeness of mind and heart, were W. E. Chapin, southern manager of the Fire Association and the Pennsylvania Fire Insurance companies; S. Y. Tupper, southern manager of the Queen Insurance company; Milton Largan, southern manager of the Royal Insurance company; W. R. Prescott, partner of Mr. Egleston in the southern general agency of the Hartford, Citizens' and Sterling Fire Insurance companies; W. F. Pattillo, general agent of the Hamburg-Bremen Fire Insurance company; George Harrington, special agent of the Germania Fire Insurance company, and Major Thomas Peters, all of Atlanta, and Clarence F. Low, of New Orleans, manager of the Liverpool and London and Globe Insurance company.

As a remark of the respect and esteem in which Mr. Egleston was held by his associates, resolutions were passed unanimously by the fire insurance managers present to close their offices at 2 o'clock Tuesday afternoon.

A committee was appointed to draft suitable resolutions upon the death of Mr. Egleston, and copies will be presented to the relatives of the deceased; sent to the home office of the Hartford Fire Insurance company, and be made a part of the records of the Southeastern Underwriters' association.

Telegrams were received from many fire insurance company officials in the north and east, deploring the loss of a man whose wise counsel was always sought and gladly appropriated.

The following telegram was sent to the home office of the Hartford Fire Insurance company:

"R. M. Bissell, President Hartford Fire Insurance company, Hartford, Conn.: At a meeting today of the friends and associates of Thomas Egleston, who has so ably and honorably represented your great company in the south, I am charged with the duty of conveying to you a message of sympathy and condolence in the irreparable loss which we share with you.

"A great man has passed to his reward. An able underwriter leaves a vacancy difficult to fill. Our grief is yours, and with you we bow to the blow. (Signed) Edward S. Gay, chairman."

ANOTHER IS ADDED TO THE LONG CHAIN OF MEYERS HOTELS

Robert R. Meyer, well-known hotel man of the south, president of the Winecoff Hotel company, of this city, and president of the Florida Hotel company, has recently completed purchase of the Windsor hotel property, comprising an entire block in Jacksonville, Fla.

The property was purchased from Mrs. T. M. Wilson, and the hostelry for the past several years has been known as one of the most standard of its kind in Florida and among the foremost of Jacksonville.

Under the management of J. E. Kavanaugh, the Windsor will be open twelve months out of the year, according to an announcement made by Mr. Meyer.

Mr. Meyer for a long time was identified as one of the leading officials in the Hotel Seminole, being connected as president and general manager of the Seminole Hotel company for over five years.

Announcement of Mr. Meyer's recent purchase in Florida has been received by his many friends in Atlanta with interest, and they are wishing him the same success with the Windsor as he has experienced with the Winecoff in Atlanta.

VELVET WINS TRIBUTE AT THE WORLD'S FAIR

Never in its history has tobacco received such widespread public recognition for its services to man as has been showered upon it in this good year of 1915.

Emperors, kings, war lords, grave councilors have discussed ways and means of supplying tobacco to their armies with as much concern almost as is given to the question of supplying the ammunition.

Hardly a day goes by that one does not read some little "human interest" story of what tobacco means to the men in the trenches. And it is with gratification that now and again shipments of tobacco are made by sympathetic folk in this country to the men who are fighting for "vaterland," "la partie," or "king and country."

It is not to be wondered at, then, that this year a great exposition has, for the first time, honored tobacco with the highest award in its gift. Four tobacco products were given the grand prize at the Panama-Pacific International exposition at San Francisco. These four products were: Velvet smoking tobacco, made by the Liggett & Myers Tobacco company, a cigarette and a chewing tobacco, both belonging to this company, and an imported brand of cigars.

Velvet's claim to the grand prize was based on the following points:

"Velvet smoking tobacco is a naturally matured, selected tobacco, aged-in-the-wood for over two years. This natural curing, while slow and expensive, is recognized as far superior to any quick curing, 'forcing,' 'processing,' 'treating,' or 'artificial' methods of handling leaf tobacco. The method of ageing Velvet leaf does not admit of using anything but superior leaf. Velvet is nature's own tobacco, aged and cured in nature's own patient way and justly holds the title of the 'smoothest smoking tobacco.' Its sales have increased so rapidly since its inception that the output of this brand is today taxing the capacity of the largest smoking tobacco factory in the world."

PETER JACOBSEN HELD UP BY TWO WHITE MEN

After gaining his confidence by a walk of several blocks from a train on which the three were traveling, two well dressed young white men held up and robbed Peter M. Jacobsen, traveling agent for the Union Pacific railroad, of $135 in cash and a pay check for $75.50, near the capitol building early last night.

HE DREW THE LINE WHEN WIFE JOINED DARKTOWN CHURCH

They are always "drawing the line" down in Darktown and the lines are so many and so diversified that it keeps the recorder always guessing.

Yesterday afternoon a new line was drawn by one Frank Porter, who lives or has tried to live with his wife at 301 Clarke street. Porter let his wife, so he stated to the court, drink beer, have company, play the guitar, shoot craps, play high five and dance, but he drew the line when she joined the church.

He was tried Tuesday afternoon for trying to kill his wife, Lella, with a razor and he succeeded so far as to gash her across the throat.

"Frank wus mity good ter me," stated Lella, "an' 'lowed me ter do mos' es I pleased till I j'ined de church, den he drewed de line."

"And drew a razor across your gussle?" put in the recorder.

Porter is now in jail on the charge of assault with intent to murder.

Local Sewanee Alumni To Attend Conference At Chattanooga Soon

Bishop A. W. Knight, of the Episcopal church, was the guest of honor of the Atlanta Alumni Association of the University of the South, at Sewanee, Tenn., at a luncheon given at the Ansley hotel yesterday.

Bishop Knight outlined the plans to increase Sewanee's endowment to $1,500,000 and to pay off the present indebtedness of the institution, which amounts to $300,000. Bishop Knight has just completed a circuit of 28 southern cities where he has been in the interest of this plan, appearing before the local alumni associations. He is arousing interest in the Chattanooga, Tenn., conference to be held on February 22, when delegates from all the southern cities of importance will meet there to discuss a plan whereby Sewanee's indebtedness can be paid off and the institution placed under a substantial endowment.

A local committee, consisting of Frank M. Gillespie, chairman; Hanson W. Jones and Ralph Peters Black was named at Tuesday's luncheon to send delegates to the Chattanooga conference from Atlanta. At the luncheon two or three members of this committee signified their intention of representing Atlanta as well as two other alumni.

The local alumni of Sewanee attending the luncheon were: Frank M. Gillespie, Earle M. Greene, Ralph Peters Black, Frank Eastman, Hanson W. Jones, Rev. R. E. Gribben, Dr. C. B. Wilmer, W. R. Livermore, L. B. Richards, P. C. Dinkins and R. A. DeWar.

David Woodward also was present, although not a Sewanee alumnus. He manifested a great deal of interest in the proposed improvements for Sewanee.

David A. Shepard, secretary of the Sewanee Alumni association, is accompanying Bishop Knight.

Had a Life Preserver With Booze Floaters Instead of Corks

Booze has often been called in convivial circles "life preserver," and this may have suggested to Henry Parks, a citizen of Darktown, his unique plan of making himself a walking blind tiger.

Henry was arraigned in the police court yesterday afternoon and the arresting officer exhibited a vanous belt made exactly like a life preserver except the pockets contained points of whisky instead of the regulation corn fillers. When ready for operation he fastened the belt around his waist and distributed his goods.

As it was his first offense the recorder let him off with a fine of $15.75 and confiscated the life preserver.

KIBLA TEMPLE MEMBERS TO HONOR ROYAL VIZIER

Extensive Preparations Are Being Made for Banquet Saturday Night.

W. G. Moore, recently chosen royal vizier of Kibla temple, Dramatic Order Knights of Khorassan, will be signally honored next Saturday night at 8 o'clock by the membership of the temple when a banquet will be held in his honor at the Piedmont hotel.

Kibla temple is seeking to show in some way its appreciation of the valuable service Mr. Moore has rendered for the temple and for the order of Knights of Pythias in Atlanta and Georgia. He is a past chancellor of Uniform lodge, No. 123, the strongest Knights of Pythias lodge in the south, and was a charter member of Kibla temple when it was formed, nearly thirteen years ago. Since that time he has held nearly every chair in the organization.

The banquet Saturday night will mark the launching of a program of work for what the officers of the temple hope will be the greatest year in the life of the body. A number of big features for the temple to undertake will be announced and suggestions will be heard from local and visiting members.

The membership of the temple covers north Georgia and points in North Carolina, and every member is invited to be on hand. The committee on arrangements has planned for the knights to have their wives or ladies with them.

James W. Austin, prominent in Knights of Pythias circles, and past grand chancellor of Georgia, will preside as master of ceremonies, and addresses will be made during the evening by local and visiting knights. Special music has also been provided by the committee.

While it is planned to make provision for every member, the committee in charge asks that reservations be made now, so as to make sure of a seat at the banquet table. Reservations may be made through any one of the following committeemen: R. H. Kelly, Parke A. Dallis, J. T. Smith, Lee F. Terrell and Major B. L. Owens.

LOCAL BUSINESS MEN TO MEET BURTON HERE

A number of prominent Atlanta business men will have the pleasure of meeting ex-United States Senator Theodore Burton, of Ohio, Friday morning at the Capital City club where Henry S. Jackson, former collector of internal revenue, of Atlanta, will entertain in Mr. Burton's honor.

This breakfast was planned on Tuesday by Mr. Jackson when Mr. Burton passed through Atlanta en route to South Carolina, where he will lecture ceum Bureau, or which Russell Bridges under the auspices of the Alkahest Lyis president.

Mr. Jackson and Mr. Bridges entertained Mr. Burton at dinner at the Piedmont hotel Tuesday and he left on an afternoon train. He will return to Atlanta Thursday and will lecture Lyceum Bureau at the Auditorium under the auspices of the Alkahest mory that night. Senator Burton will again leave Atlanta on Friday at noon, following the breakfast in his honor, which will begin at 9 o'clock.

MISS RICE WILL ARRIVE IN ATLANTA THIS WEEK

Miss Anna V. Rice, of New York, will arrive this week to deliver a series of lectures on the subject, "Some Teachings of Christ Applied to Present Day Living." The lecture will be given daily at 3 o'clock at the First Baptist church from February 7 to February 14.

Miss Rice will appear at a drawing room meeting at the home of Mrs. J. N. McEachern, in West End, Friday morning and at the home of Mrs. Preston Arkwright in Druid Hills on Saturday morning. The meetings are a part of the local celebration of the Young Women's Christian association jubilee which is being observed as the fiftieth anniversary of the order in America.

DAIRYMAN SHOWS NEW "STUNT" IN WATERING LINE

Owning a couple of cows as an adjunct to his store at 99 Davis street, W. F. Norton undertook, it was stated, to increase his dairy output by watering his butter. He was in the police court yesterday afternoon to tell the recorder about it.

The evidence was that Norton sold butter with about one-half butter and the other half pure water. So stated Inspector Hilley, and Norton owned up to the impeachment.

"Well, I have heard of some people watering stock," said Recorder Johnson, "and watering milk, but watering butter is a new dodge."

The smallest fine that can be imposed for violating the pure food ordinance is $20, and Norton got it.

Guide Book of Georgia Has Been Completed; Covers Entire State

A complete motorist guide book of the roads of the state of Georgia has been compiled by Armstrong and Gans for the Georgia Chamber of Commerce and is now on sale at the newsstands.

Complete routes and maps of more than 11,350 miles of road, taking in practically every county in the state with about 500 cities and towns, are included in the guide. The book has been named the Motorway Year Book. Roads not up to the standard set by the chamber are not listed, but enough highways are included to take a motorist to almost every point within the borders of Georgia.

DANDRUFF GOES! HAIR GETS THICK, WAVY, BEAUTIFUL.

Save your hair! Double its beauty in a few moments. Try this!

Hair stops coming out and every particle of dandruff disappears.

Try as you will, after an application of Danderine, you can not find a single trace of dandruff or falling hair and your scalp will not itch, but what will please you most will be after a few weeks' use, when you see new hair, fine and downy at first—yes—but really new hair—growing all over the scalp.

A little Danderine immediately doubles the beauty of your hair. No difference how dull, faded, brittle and scraggy, just moisten a cloth with Danderine and carefully draw it through your hair, taking one small strand at a time. The effect is immediate and amazing—your hair will be light, fluffy and wavy, and have an appearance of abundance; an incomparable lustre, softness and luxuriance, the beauty and shimmer of true hair health.

Get a 25-cent bottle of Knowlton's Danderine from any drug store or toilet counter, and prove that your hair is as pretty and soft as any—that it has been neglected or injured by careless treatment—that's all.

Danderine is to the hair what fresh showers of rain and sunshine are to vegetation. It goes right to the roots, invigorates and strengthens them. Its exhilarating, stimulating and life-producing properties cause the hair to grow long, strong and beautiful.

BAD COLD? TAKE "CASCARETS" FOR BOWELS TONIGHT

They're fine! Liven your liver and bowels and clear your head.

No headache, sour stomach, bad cold or constipation by morning.

Get a 10-cent box.

Colds—whether in the head or any part of the body—are quickly overcome by urging the liver to action and keeping the bowels free of poison. Take Cascarets tonight and you will wake up with a clear head and your cold will be gone. Cascarets work while you sleep; they cleanse and regulate the stomach, remove the sour, undigested food and foul gases; take the excess bile from the liver and carry off the constipated waste matter and poison from the bowels.

Remember the quickest way to get rid of colds is one or two Cascarets at night to cleanse the system. Get a 10-cent box at any drug store. Don't forget the children. They relish this Candy Cathartic and it is often all that is needed to drive a cold from their little systems.

DIABETES-DROPSY WEAK KIDNEYS

Stuart's Buchu and Juniper Best Remedy.

Swollen or puffy eyelids or ankles, twinges or back pains in the region of kidneys, spots before the eyes, yellow skin, shortness of breath, dizziness, dropsy, diabetes, difficulty in urinating, rheumatism, headaches are sure signs of weak kidneys. To cure get from druggist a bottle of Stuart's Buchu and Juniper Compound. Take dose as indicated on bottle. In a day or so your kidneys and bladder act fine and natural. The symptoms disappear like magic, for Stuart's Buchu and Juniper Compound acts quickly on the kidneys and bladder, strengthens these organs and drains all impurities from the kidneys. All swellings in ankles or eyelids pass away. Diabetes and dropsy is cured. Back pains and shortness of breath cease to worry you.

Read The Constitution Want Ads.

Kimball PIANOS None Rank Higher

Atlanta Branch 94 N. Pryor

WITH THE MOVIES

ALPHA
TODAY

The Steinway Trio all week. Billy Beard next week.

William Garwood in "Lord John's Journal," Gold Seal drama. "Uncle Sam at Work," No. 6, educational film.

THE REGENT
TODAY

"A Question of Right and Wrong," two-reel Vitagraph. "The Lone Dale Operator," Biograph. "Fatty's Finesky Pup," the best of all Keystone comedies.

THE ALSHA
TODAY

"The Thoroughbred," five-part Mutual Masterpiece de luxe edition.

THE DESOTO
TODAY

"A Queen for an Hour," two-reel Vitagraph. "The Dawn of Courage," Vitagraph. Polite vaudeville.

THE SAVOY
TODAY

"A Child of Circumstances," Rex drama, featuring Ella Hall and Ben Wilson. "A September Mourning," a screaming L-Ko comedy.

THE SELECTA
Peachtree and Tenth Streets.
TODAY

Mary Pickford, the favorite movie star, in "Good Little Devil," a Paramount.

ALAMO NO. 2
TODAY

Marguerite Snow in "The Upstart," five-reel Metro wonder play.

THE ALAMO NO. 1
TODAY

"The Rose Special," three-part Vitagraph special. "Busted Hearts," comedy.

THE GEORGIAN
TODAY

Marguerite Clark in her latest success, "The Prince and the Pauper."

THE STRAND
TODAY

"Life's Whirlpool," with Holbrook Blinn and Paula Marinoff.

VAUDETTE
TODAY

A return showing of "The Edge of the Abyss," Thos. H. Ince production, featuring Mary Boland. "A Submarine Pirate," Keystone comedy, featuring Syd Chaplin.

THE VICTORIA
TODAY

"The Painted Soul," featuring Bessie Barriscale.

GRAND
TODAY

Anna Held in "Madame la Presidente," a sparkling French farce of matrimony. Added attraction, Pathe News Weekly.

THE EUCLID
Always Five Cents.
TODAY

Refined pictures by the best producers.

GEM THEATER
MARIETTA, GA.
TODAY

Select program of pictures by the best producers.

THE BONHEUR
DECATUR, GA.
TODAY

Irvin Cummins, in "A Polar Romance."

MARIETTA Strand
Marietta, Ga.
TODAY

First-run features.

LYRIC THEATER
TODAY

Arthur Maude in "Lord Loveland Discovers America."

SEMI-ANNUAL STATEMENT for the Six Months Ending December 31, 1915, of the condition of

The Equitable Life Assurance Society
OF THE UNITED STATES, of the City of New York,

Organized under the laws of the State of New York, made to the Governor of the State of Georgia in pursuance to the laws of said State.
Principal Office—120 Broadway, New York City, New York.

I. CAPITAL STOCK.

1. Amount of Capital Stock	$100,000.00	
2. Amount of Capital Stock paid up in Cash	100,000.00	
II. ASSETS.		
1. Market Value of Real Estate owned by the Company		$ 17,447,538.06
2. Loans on Bonds and Mortgage (first liens) on Real Estate		108,930,975.13
3. Loans secured by pledge of Bonds, Stocks or other Marketable collaterals		135,000.00
4. Loans made in cash to policyholders on this Company's Policies assigned as collateral		97,393,068.60
6. Bonds and Stocks owned absolutely. Market value carried out (Bonds not subject to amortization and stocks at market quotations, other bonds at amortized value)		299,319,920.57
7. Cash in Company's Offices		56,964.07
8. Cash deposited in Banks, Trust Companies and Foreign Governments		11,636,594.80
9. Cash in course of transmission		541,242.89
10. Interest due or accrued and unpaid		5,594,321.73
11. Bills Receivable		27,717.42
12. Agents' and other Balance		739,349.36
13. Rents due or accrued and unpaid		219,022.69
14. Net amount of uncollected and deferred premiums (deduction 23.50 per cent for average loaning from gross amount)		5,691,364.53
War Liens		52,377.12
		$548,074,265.09
Less Agents' and other debit balances	$855,799.87	
Amortized value of special deposits in excess of corresponding liabilities	256,652.76—	1,112,452.63
Total admitted assets		$546,961,912.46
III. LIABILITIES, SURPLUS AND OTHER FUNDS.		
Net Premium Reserve		$445,688,127.00
2. Death Losses and Matured Endowments due and unpaid	$ 875,599.10	
3. Death Losses and Matured Endowments in process of adjustment, or adjusted and not due	2,580,537.91	
4. Death Losses and other Policy Claims resisted by the Company	252,582.82	
Reserve for net Death Losses incurred but unreported	450,000.00	
5. Annuity Claim unpaid	65,051.30	
Total Policy Claims		4,203,761.13
7. Dividends declared and due and remaining unpaid		913,712.90
10. Amount of all other claims against the Company		8,000,495.01
11. Cash Capital		100,000.00
12. Surplus, including dividend funds		88,055,815.42
Total		$546,961,912.46
IV. INCOME DURING THE LAST SIX MONTHS OF THE YEAR 1915.		
1. Amount of Premiums received		$ 27,609,508.27
3. Interest Received		12,455,921.14
4. Amount of Income from all other sources		1,809,953.45
Total Income		$ 41,904,382.86
V. DISBURSEMENTS DURING THE LAST SIX MONTHS OF THE YEAR 1915.		
1. Losses Paid	$ 9,927,295.25	
2. Matured Endowments paid	4,105,200.18	
Total	$14,032,495.43	
Total amount actually paid for Losses and Matured Endowments		$ 14,032,495.43
4. Annuitants		592,896.41
5. Surrender Policies		7,643,967.00
6. Dividends paid to policyholders		6,030,396.89
7. Expenses paid, including Commissions to Agents and Officers' Salaries		5,025,542.13
8. Taxes paid (Insurance)		286,250.02
9. All other Payments and Expenditures		1,857,230.72
Total Disbursements		$ 25,477,816.59
Greatest Amount Insured in any one risk	$ 500,000.00	
Total Amount of Insurance outstanding	1,529,586,053.00	

A copy of the Act of Incorporation, duly certified, is in the office of the Insurance Commissioner.

STATE OF NEW YORK, COUNTY OF NEW YORK—Personally appeared before the undersigned, John B. Lunger, who, being duly sworn, deposes and says that he is the vice president of The Equitable Life Assurance Society of the United States, and that the foregoing statement is correct and true, to the best of his information, knowledge and belief.

JOHN B. LUNGER.

Sworn to and subscribed before me, this 3d day of February, 1916.

JOHN B. RUSSELL,
Notary Public, New York County, No. 3287. New York Register No. 6128.

William E. Duncanson, Agency Manager
Healey Building ATLANTA, GA.

CONVENTION IS CALLED BY NEGRO ODD FELLOWS

Another Development in Interesting Fight in Wealthy Colored Organization.

Although certain officials of the Negro Odd Fellows of Georgia who recently were suspended have applied to the courts of Fulton county and will resist the efforts of the subcommittee of management, with headquarters at Philadelphia, to depose them, a meeting has been called of the negroes of the state belonging to the organization for Savannah for the election of a board of directors.

The call for the meeting is the outgrowth of troubles which have been brewing in the ranks of the negro Odd Fellows for some time past, and which have attracted wide attention by reason of the fact that the organization owns considerable property in this state.

The call, explaining the purposes of the gathering, says:

"Since the subcommittee of management has revoked the charter of the D. G. L. No. 18 in Georgia it has left our bureau of endowment without proper officers to care for the property. Every lodge in the state owns the property. To keep it from being destroyed by lawsuits every lodge in Georgia is hereby requested to elect one delegate to meet in the city of Savannah, Ga., February 22, 10 a. m., for the purpose of electing a board of directors to take charge and administer the property and assets belonging to District Grand Lodge No. 18 until such time as the subcommittee of management sees fit to rescind or modify its order of revocation. This board is to be elected for the purpose of going into the courts March 1 to show the honorable court that the order is prepared and in position to take care of your property. The honorable superior court of Fulton county took charge and appointed receivers for our property on the ground that we had no one who was authorized to act for us. Therefore, this meeting is called for the purpose of electing proper persons to take charge and administer the affairs of our endowment bureau.

Sports in Short Metre

Twelve of the players taking part in the interstate three-cushion billiard tournament are so closely bunched that any one of them might capture the championship by May 5, the time the series will conclude.

Eastern college relay teams, possibly Cornell and Pennsylvania, may take part in the Missouri Athletic association indoor games at St. Louis Saturday, March 25.

Carlisle Indians have dropped lacrosse.

Manager Fielder Jones, of the combined Browns-St. Louis Federal league teams, has sixty-two players from which to select this year's American league team.

This winter Herreshoff, the Bristol boat builder, is employing fully 500 hands, the largest number of men in the history of the yacht building plant, and at that with the great amount of new construction contracted for, the yard is short-handed.

The next meeting of the United States Football association, the governing power of soccer football in this country, will be held in Boston on February 13. The organization is conducting the national cup series and the draw for the fourth round of the competition will take place at the meeting.

TODAY IN PUGILISM

1859—John Joseph Killion, better known as Jake Kilrain, born at Greenpoint, L. I. Jake was only a few months younger than John L. Sullivan, and was the same height, 5 feet 10½ inches. Like Sullivan, he began boxing in Boston, but later he made Baltimore his home, and has since resided in the Maryland metropolis. In 1887 he challenged John L. to do battle for the American title, and, Sullivan failing to consent to the match, Kilrain was declared the champion and awarded a belt. He then went to France and fought Jem Smith, the English champion, for the world's title. The bout went 106 rounds to a draw, but Jake was considered the better man. In 1889 Sullivan consented to meet his rival, and at Richburg, Miss., after fighting two hours and sixteen minutes with bare knuckles, Sullivan was the victor. Kilrain took part in several bouts after that, but was twice defeated by Frank Slavin, the Australian. Jake was a professional sculler before he became a boxer.

1903—Young Peter Jackson and Larry Temple fought 10-round draw at Boston.

Live Stock.

Chicago, February 8.—Hogs, receipts 39,000; higher. Bulk, $8.00@8.15; light, $7.80@8.20; mixed, $7.85@8.25; heavy, $7.85@8.25; rough, $7.85@7.95; pigs, $6.50@7.70.

Cattle, receipts 6,000; firm. Native beef steers, $6.30@9.75; cows and heifers, $3.15@8.15; calves, $8.25@11.25.

Sheep, receipts 18,000; firm. Wethers, $7.65@8.25; ewes, $5.50@7.85; lambs, $8.50@11.50.

St. Louis, February 8.—Hogs, receipts 14,800; strong. Pigs and lights, $6.50@8.15; mixed and butchers, $7.95@8.30; good heavy, $8.20@8.25.

Cattle, receipts 4,200; steady. Native beef steers, $7.60@9.50; yearling steers and heifers, $5.50@8.25; cows, $5.50@7.00; stockers and feeders, $5.00@7.25; Texas and Indian steers, $5.25@8.50; cows and heifers, $4.00@6.50; native calves, $6.00@11.50.

Sheep, receipts 1,200; strong. Yearling wethers, $8.00@9.50; lambs, $9.00@11.25; ewes, $6.25@7.50.

Kansas City, February 8.—Hogs, receipts 21,000; higher. Bulk, $7.60@8.00; heavy, $7.90@8.00; packers and butchers, $7.70@7.95; light, $7.45@7.85; pigs, $6.35@7.15.

Cotton Seed Oil.

New York, February 8.—Cotton seed oil was higher, particularly the March delivery, which was in demand from refiners and shorts. This strength was partially reflected in the balance of the list, aided by the higher ruling in lard and cotton and light crude offerings. March closed 18 points higher and later months 5 to 7 higher. Sales, 14,900 barrels.

Range New York futures Tuesday:

	Open.	Close.
Spots		9.30@10.00
February	9.25 bid	9.35@ 9.75
March	9.25@9.35	9.32@ 9.38
April	9.18@9.32	9.32@ 9.38
May	9.16@9.18	9.23@ 9.25
June	9.16@9.25	9.24@ 9.28
July	9.17@9.19	9.24@ 9.25
August	9.19@9.20	9.24@ 9.25
September	9.17@9.20	9.22@ 9.25

Metals.

New York, February 8.—The metal exchange quotes lead, $6.12; spelter not quoted. At London, lead, £32; spelter, £89.

Copper firm.

Electrolytic, nearby, $27.00@28.00, and June and later, $26.00@27.00.

Iron, steady and unchanged.

Metal exchange quotes tin, quiet; spot, $41.25 bid.

At London, spot copper, £101 10s; futures, £100; electrolytic, £131; spot tin, £179 10s; futures, £179 5s. Antimony, £125.

Provisions.

Chicago, February 8.—Cash:

Pork, $19.25@20.25.

Lard, $9.85.

Ribs, $10.37@10.87.

Quickly Developed Demand Causes Good Rise in Cotton

After Liverpool's Firm Close Buyers From the West and Wall Street Enter Market. Net Rise 22 to 24 Points.

RANGE IN NEW YORK COTTON.

	Open	High	Low	Last Sale	Close.	Prev. Close.
Feb.	.....	.....	.....	.....	11.96	11.74
Mch.	11.90	12.00	11.89	12.07	12.07	11.84
May	12.10	12.28	12.09	12.26	12.26	12.04
July	12.21	12.40	12.21	12.40	12.39	11.16
Oct.	12.28	12.45	12.28	12.45	12.44	12.20
Dec.	12.35	12.58	12.43	12.57	12.57	12.33

RANGE IN NEW ORLEANS COTTON.

	Open	High	Low	Last Sale	Close.	Prev. Close.
Mch.	11.58	11.79	11.58	11.78	11.78	11.53
May	11.86	12.07	11.86	12.06	12.05	11.81
July	12.08	12.27	12.07	12.27	12.27	12.03
Oct.	12.07	12.27	12.07	12.27	12.26	12.02
Dec.	12.26	12.37	12.25	12.37	12.39	12.17

New York, February 8.—The cotton market was higher today with May contracts selling up to 12.28, or 26 points above yesterday's final figures, and closing at 12.26. The general list closed very steady at a net advance of from 22 to 24 points.

The market opened at an advance of 6 to 9 points in response to firmness in Liverpool. The strength abroad was attributed by some local traders to reports of advances in war risks, and there was some local selling around the initial figures. This caused some irregularity, as it was felt that the higher insurance rates was an unfavorable feature from an export standpoint, but Liverpool showed continued strength which was taken by local bulls as indicating a desire to attract cotton, and houses with Liverpool connections were heavy buyers here. Offerings, consequently, were well absorbed, leaving the market comparatively bare on contracts and prices worked up sharply in the later trading on reports of an easier situation in ocean freight rates out of New York, favorable political advices and reports of steady southern spot markets.

The demand from Liverpool tapered off after the close abroad, but houses with Liverpool connections were buyers again late in the afternoon, while there was also some fresh demand from western and Wall street sources. The bulk of the demand, however, was attributed by traders around the ring to covering of shorts, and the limited volume of offerings rendered the market sensitive to the buying movement.

Reports from Arkansas that the floods were the worst in the history of the state may have contributed to the late advance, which carried March contracts up to 12.09, July to 12.40 and October to 12.45, or about 24 to 26 points net higher. The market closed within a point or two of the best.

The opening advance here was by no means a full response to the cables and the Liverpool buying was attributed to covering by straddle shorts at the wider differences. It was reported that ocean freight room for a small lot of cotton had been booked at a rate of $2.50 from New York to Liverpool and that considerable room was offered for March sailing out of New York at the same rate.

Spot cotton steady; middling uplands 12.10; no sales.

New Orleans Rises 20 to 26 Points.

New Orleans, February 8.—A sudden show of strength, which almost reached the spectacular in the afternoon, was made by this cotton market today. The price was raised a quarter of a cent a pound on sustained buying, much of which came from nervous shorts. Late in the day the rumor that British officials would visit this country to try to settle the blockade controversy caused activity and put the market to a level 20 to 26 points over yesterday's close.

The market had a firm tone throughout, due in large measure to the more favorable turn taken by the Lusitania matter. Liverpool was much better than due when the American markets opened, and initial prices were at the advance. In the early trading prices rose about 10 points. With almost no setbacks the gain gradually was widened. The close was 22 to 25 points up.

While brokers handled a large volume of fresh buying and the outside public took more interets in the market than for many days past, the demand was most insistent from recent sellers, who bid prices up on themselves in their efforts to cover their short commitments before their profits vanished.

Spot cotton steady, unchanged. Sales on the spot 450 bales; to arrive 150. Good ordinary 10.12; strict good ordinary 10.62; low middling 11.12; strict low middling 11.37; middling 11.62; strict middling 11.87; good middling 12.43. Receipts 9,845; stock 437,665.

Sugar.

New York, February 8.—There was no change in the local market for raw sugar and operations were confined to Porto Rico grades, of which 15,000 bags were sold to a local refiner for prompt shipment at equal to 4.70 for centrifugal. There were no sales of Cubas, but offerings were not quite so liberal as on previous days, nor were the ideas of holders unchanged, 3⅞ cents still being asked for prompt or nearby shipment sugars, notwithstanding the fact that cables from London said that Great Britain was going to check importations of sugar in order to help the exchange situation. The lack of available freight room probably accounted for the firmness of holders as supplies in Cuba are rapidly increasing, stocks there, according to latest advices, amounting to 254,555 tons, against 163,981 last year. Prices for Cubas were quoted at 3 13-16 to 3 27-32 cents for cost and freight; 4.83 to 4.86 for centrifugal and 4.06 to 4.09 for molasses.

In refined sugar prices remained unchanged at 6 cents for fine granulated. There was only a quiet trade with the labor dispute still in progress.

In futures prices were a little steadier at the start on covering, but soon eased off under scattered liquidation, prompted by the report from London that Great Britain would restrict the importation of sugar, closing prices showing declines of 4 to 7 points from last night.

Sales, 3,700 tons.

Range New York futures Tuesday:

	Open.	Close.
January	3.83@3.85	.....
February	.....	3.80@3.82
March	3.83@3.86	3.79@3.81
April	3.87 bid	3.83@3.85
May	3.81@3.83	3.86@3.87
June	.....	3.90@3.92
July	4.01@4.05	3.95@3.97
August	.....	3.98@4.00
September	4.10@4.11	4.02@4.04
November	.....	4.04@4.06
December	.....	4.04@4.06

Dry Goods.

New York, February 8.—Cotton goods markets were firm and active today. Yarns firm. Raw silk continued high. Export trade is hampered greatly by shipping conditions, and many orders for cotton goods have been passed because of inability to arrange shipping dates in advance.

London Financial.

London, February 8.—Bar silver, 27d per ounce.

Money, 4¼@4¾ per cent.

Discount rates: Short bills and three months, 5¼ per cent.

PROFESSIONAL VIEWS ON COTTON SITUATION

New York, February 8.—(Special.)—The local market today met with a good volume of buying for account of Liverpool interests and as a consequence prices advanced about 25 points. According to local representatives of English underwriters insurance rates on shipments from this country, have advanced about 175 per cent in the last twenty-four hours, which naturally will have the effect of advancing the cost of cotton in Liverpool. With that market increasing its premium over New York, the covering hedges for foreign account is to be expected in this market, at the same time, except for that class of buying demand continues small, however, sentiment has been bearish for so long a time as to suggest that general buying would increase should the news turn at all favorable to cotton. JAY, BOND & CO.

New York, February 8.—(Special.)—The cotton market was very strong today, principally on local short covering due to more optimistic advices from the foreign situation. Liverpool is due about 6 points up, and as advices received since the close of the market from Washington warrant the belief of an early settlement of the Lusitania affair, there is strong probability that the upward tendency will continue tomorrow. It is a matter of interest that freight brokers report considerable room offering for March shipment at 2.50 a hundred, which, with other indications, point to increased exports in the near future.

JOHNSTON STORM & CO.

New York, February 8.—(Special.)—Differences between this market and Liverpool were conducive to profit taking by straddle interests, and heavy buying by this element absorbed the floating supply of contracts during the early session, leaving contract values highly sensitive to further commitments, which later proved to be on the buying side. The strength abroad reflected the continued difficulties in the export situation, and it was rumored that war risks had advanced sharply from southern ports to Great Britain. However lower freight rates and increased tonnage are being talked of, and this is not without its effect on sentiment, which is not as aggressive as of late. Every once in a while the still strong spot situation exerts its influence and advices come to hand of good demand at full quotations with little offering. Anticipation of weakening of holders has been one of the bear instruments and shorts have in consequence been the most active in the recent trading, but they seem to lack confidence.

SHERSON, HAMMEL & CO.

New York, February 8.—(Special.)—Liverpool was a heavy buyer in our market today, and by subtracting about 50,000 bales from the supply of floating contracts caused our market to close at about the best of the day. For just what reason Liverpool made today's purchases is not yet apparent. Perhaps she has an inkling of more freight room for cotton, or perhaps she wishes to buy here and sell in her own market upon the theory that the differences are too large. Whatever the reason may be the result is the same, and until the outpouring of spot cotton, the increase in supply of contracts, no sharp decline is probable. We think, however, fundamental conditions have not changed in any way, and while spots are not easy to buy on declines in this market, we think today's advance puts them closer to a sale and it is this spot cotton which will in time, we think, bring a lower range of values than any we have recently seen.

Acreage is the most important question in shaping the market, and this ability to rally will add to and not subtract from the acreage. We do not think there is any short interest in the market, and unless Liverpool is buying here tomorrow we do not think the advance will hold.

RENSKORF, LYON & CO.

New York, February 8.—(Special.)—Liverpool was sharply higher this morning, reflecting an advance in marine insurance rates, resulting from the Appam incident. It was also reported today that business had been done in freight room in New York for Liverpool at $2.50 a hundred. The sharp advance in the foreign market made the differences between the two markets attractive, and this led to a considerable buying from Liverpool in our market, underlying arbitrage transactions.

Later there appeared to be buying of hedges by merchants from this market against sales made to the trade.

Domestic mills are well engaged, and these sales from time to time bringing a covering demand into the contract market. The principal selling appeared to come from the south, but was not in sufficient volume to check the advance, which continued for some 20 points.

It is probable that the purely speculative short interest has been reduced as a result of today's operations, and local sentiment is a good deal mixed tonight and naturally less bearish than heretofore.

HUBBARD BROS. & CO.

COTTON MOVEMENT.

ATLANTA 48—STEADY, 12.12.

Port Movement.

New Orleans—Middling, 11.62; receipts, 9,845; exports, 5,554; sales, 600; stock, 437,665.

Galveston—Middling, 12.00; receipts, 14,678; exports, 3,659; sales, 643; stock, 345,199.

Mobile—Middling, 11.38; receipts, 47; sales, 25; stock, 29,567.

Savannah—Middling, 11.75; receipts, 4,451; sales, 851; stock, 219,406.

Charleston—Middling, 11¾; receipts, 385; sales, 400; stock, 85,345.

Wilmington—Receipts, 44; stock, 50,093.

Norfolk—Middling, 11.75; receipts, 2,004; sales, 614; stock, 124,347.

Baltimore—Exports, 5,622; stock, 4,274.

Boston—Middling, 11.9'; receipts, 470; exports, 100; stock, 11,600.

Philadelphia—Middling, 12.35; receipts, 99; stock, 2,786.

New York—Middling, 12.10; export, 900; stock, 332,286.

Minor Ports—Receipts, 5,672; exports, 5,672; stock, 69,321.

Total Today—Receipts, 37,695; Exports, 23,507; stock, 1,711,858.

Total for Season—Receipts, 5,080,001; exports, 2,990,903.

Interior Movement.

Houston—Middling, 12.10; receipts, 5,501; shipments, 7,571; sales, 3,970; stock, 204,429.

Memphis—Middling, 12.00; receipts, 3,799; shipments, 4,683; sales, 2,250; stock, 289,047.

Augusta—Middling, 11.63; receipts, 214; shipments, 514; sales, 1,285; stock, 177,789.

St. Louis—Middling, 12.00; receipts, 597; shipments, 597; stock, 16,921.

Cincinnati—Receipts, 641; shipments, 385; stock, 15,037.

Little Rock—Middling, 12.12; receipts, 433; shipments, 17; sales, 17; stock, 36,382.

Dallas—Middling, 11.65.

Montgomery—Middling, 11.50; sales, 128.

Total Today—Receipts, 11,185; shipments, 13,967; stock, 729,605.

Naval Stores.

Savannah, Ga., February 8.—Turpentine quiet, 54¼; sales, none; receipts, 93; shipments, 262; stocks, 11,920.

Rosin, firm; sales, 328; receipts, 2,888; shipments, 494; stocks, 54,905. Quote: A, B, C and D, $5.15; E, F, G and H, $5.25; I, $5.30 to $5.50; K, $5.85 to $5.90; M, $6.20; N, $6.75; window glass, $7.20; water white, $7.50.

Jacksonville, Fla., February 8.—Turpentine dull, 54; sales, none; receipts, 41; shipments, 105; stock, 33,905.

Rosin, firm; sales, 584; receipts, 830; shipments, 1,620; stock, 162,463. Quote: A, B, C, D, E and F, $5.15@5.20; G, $5.20@5.25; H, $5.25; I, $5.25@5.30; K, $5.85; M, $6.00; N, $6.50; window glass, $6.55; water white, $7.00.

Comparative Port Receipts.

The following table shows receipts at the ports Tuesday, compared with the same day last year:

	1916.	1915.
New Orleans	9,845	26,252
Galveston	14,678	40,616
Mobile	47	259
Savannah	4,451	15,559
Charleston	385	1,818
Wilmington	44	2,105
Norfolk	2,004	2,424
Boston	470	161
Philadelphia	99	.....
Pacific Coast	.....	10,439
Various	.....	116,813
Interior Movement.		
Houston	5,501	18,344
Augusta	214	2,098
Memphis	3,799	2,906
St. Louis	597	2,650
Cincinnati	641	1,523
Little Rock	.....	763
Totals	10,352	28,233

Liverpool Cotton.

Liverpool, February 8.—Cotton, spot steady. Good middling 8.25; middling 7.98; low middling 7.60; sales 6,000, for speculation and export 600. Receipts 22,000. Futures very steady.

Range Liverpool futures Tuesday:

	Opening Range.	Close.	Prev. Close.
Feb.	7.78	7.87¼	7.73
Feb. Mar.	.....	7.83½	7.68½
Mar.-Apr	7.70 -7.72½	7.82	7.67
April-May	7.60	7.79¼	7.64½
May-June	7.65 -7.68½	7.77½	7.62
June-July	.....	7.74½	7.59½
July-Aug.	7.60 -7.63	7.72	7.57
Aug.-Sept.	7.50	7.61½	7.47
Sept.-Oct.	.....	7.50	7.37
Oct.-Nov.	7.34 -7.37½	7.48	7.31
Nov.-Dec.	.....	7.39½	7.26½
Dec.-Jan.	.....	7.35	7.23

ATLANTA QUOTATIONS

FRUITS, VEGETABLES AND PRODUCE.
(Corrected by Fidelity Fruit and Produce Company.)

Apples, barrel	$3.00@4.50
Apples, box	$1.75@2.00
Pineapples, crate	$2.00@2.50
Oranges, box	$2.00@2.50
Grapefruit, box	$2.50@3.00
Tangerines, box	$2.50
Lemons, box	$4.50@4.75
Celery, crate	$2.00
Celery, dozen	$1.00
Lettuce, drum	$1.50@2.00
Cauliflower, drum	$2.00@2.25
Egg plant, crate	$2.25
Bell peters, large crate	$2.50@3.00
Cabbage, pound	1½c
Yeauw and red onions, sack	$3.00
Sweet potatoes, bushel	65@75c
Irish potatoes, sack	$2.50
Rutabeggar turnips, pound	1½c
Bunch carrots, dozen	60c
Bunch beets, dozen	60c
Bunch turnips, dozen	60c
Bunch parsley, dozen	45c
Bunch shellots, dozen	45c
Fresh eggs, dozen	25@30c
Storage eggs, dozen	25@26c

LIVE POULTRY.

Fries, pound	30c
Hens, pound	14c
Ducks, each	30c
Roosters, each	30c
Guineas, each	25c
Turkeys, pound	20@21c

DRESSED POULTRY.

Fries, pound	22@23c
Hens, pound	16@17c
Turkeys, pound	24c

ATLANTA LIVE STOCK MARKET.
(Corrected by W. H. White, jr., of the White Provision Co.)

Good to choice steers, 800 to 900 lbs., $6.00 to $6.50.

Good steers, 700 to 800 lbs., $5.50 to $6.00.

Medium to good steers, 700 to 800 lbs., $5.00 to $5.50.

Good to choice beef cows, 750 to 850 lbs., $4.75 to $5.25.

Medium to good cows, 650 to 750 lbs., $4.50 to $4.75.

Good to choice heifers, 600 to 700 lbs., $4.25 to $4.50.

The above represents the ruling prices of good quality cattle. Inferior grades and dairy types selling lower.

Medium to good steers, 750 to 850 lbs., $4.75 to $5.25.

Medium to good cows, 650 to 750 lbs., $3.75 to $4.50.

Mixed common, $3.25 to $3.75.

Good oxen, $4.50 to $5.50.

Medium oxen, $3.75 to $4.50.

Good butcher bulls, $3.50 to $4.50.

Prime hogs, 150 to 200 lbs., $6.75 to $7.00.

Good butcher hogs, 140 to 160 lbs., $6.60 to $6.80.

Good butcher pigs, 100 to 140 lbs., $6.40 to $6.60.

Light pigs, 80 to 100 lbs., $6.25 to $6.40.

Heavy rough hogs, 200 to 300 lbs., $6.00 to $6.50.

Above quotations apply to corafed hogs. Meal and peanut fattened 1 to 1½c under.

Cattle receipts fair. A few fed cattle among this week's receipts. Tops and all better grades meeting with good demand and bringing good prices. Medium grades not so plentiful and yards are handling reasonably close from day to day. The market generally is quoted firm to ¼c higher than a week ago.

FLOUR, GRAIN, HAY AND FEED.
(Corrected by W. S. Duncan & Co.)

Flour, Sacked, Per Bbl.—Victory (in 48-lb. towel bags), $7.65; Victory (our finest patent), $7.50; Quality (in 48-lb. towel bags), $7.65; Quality (our finest patent), $7.50; Gloria (self-rising), $7.50; Nell Rose, (self-rising), $7.25; White Lily (self-rising), $7.15; White Lily (self-rising, 12-lb bags), $7.30; Royal (self-rising), $7.15; Puritan (highest patent), $7.15; Purity (highest patent, 12-lb. bags), $7.30; Paragon (highest patent), $7.15; Home Queen (highest patent), $7.15; Pride of Denver (highest patent), $7.10; White Cloud (high patent), $6.90; White Daisy (high patent), $6.80; Ocean Spray (good patent), $6.65; Southern Star (good patent), $6.65; Sun Beam (good patent), $6.65; Tulip flour (low grade), $5.50.

Meal, Sacked, Per Bu.—Meal, plain, 144-lb. sacks, 83c; meal, plain, 96-lb. sacks, 86c; meal, plain, 48-lb. sacks, 88c; meal, plain, 24-lb. sacks, 90c.

Grain, Sacked, Per Bu.—Corn, No. 2 white, 97c; oats, fancy white clipped, 66c; oats, No. 2 white, 65c; oats, No. 3 white, 64c.

Seeds, Sacked, Per Bu.—Appler seed oats, 80c; Burt oats, 75c; Texas rust-proof oats, 70c.

Hay, Etc.—Timothy, No. 1, small bales, $1.15; timothy, No. 2, small bales, $1.15; Bermuda hay, 85c; Johnson grass hay, 80c; cotton seed meal, Harper's prime, $37; cotton seed meal, Buckeye, $36; cotton seed meal, Milco feed, $31; cotton seed meal, Cremo feed, $30; cotton seed hulls, sacked, $15.

Chicken Feed, Per Cwt.—Purina pigeon feed, 100-lb. sacks, $2.70; Aunt Patsy mash, 100-lb. sacks, $2.45; Pugina chowder, 100-lb. sacks, $2.45; Red Feather scratch, 100-lb. sacks, $2.15; Purina scratch, 116-lb. sacks, $2.40; Purina scratch, 100-lb. sacks, $2.30; Purina chick, 100-lb. sacks, $2.45; Victory scratch, 100-lb. sacks, $2.15; special scratch, 100-lb. sacks, $1.90; beef scraps, 100-lb. sacks, $3.50; beef scraps, 50-lb. sacks, $1.90; oyster shell, per 100-lb. sacks, 85c.

Peters Proven Products—Arab horse feed, $1.95; Re-Peter horse feed, $1.90; King Corn horse feed, $1.80; Rabbit horse feed, $1.70; June pasture dairy feed, $1.70; Alfalfa, $1.70; dairy feed, $1.60; Peters' alfalfa meal, $1.55.

Ground Feed, Per Cwt.—A. B. C., horse feed, $1.65; Sucrene dairy feed, $1.55; choice alfalfa meal, 100 lbs., $1.55; No. 1 alfalfa meal, 100 lbs., $1.45; dried beet pulp, 100 lbs., $1.70.

Shorts, Bran and Mill Feed—Shorts, Red Dog, 100-lb. sacks, $1.95; Dandy middlings, 100-lb. sacks, $1.90; Wehmen whites, shorts, 100-lb. sacks, $1.85; fancy mill feed 75-lb. sacks, $1.85; P. W. mill feed, 75-lb. sacks, $1.70; Georgia feed, 75-lb. sacks, $1.70; Gray shorts, 100-lb. sacks, $1.75; Brown shorts, 100-lb. sacks, $1.65; germ meal, 75-lb. sacks, $1.70; germ meal, 75-lb. sacks, $1.70; bran pure wheat, 100-lb. sacks, $1.40; bran, pure wheat, 75-lb. sacks, $1.40; bran, rice bran, 100-lb. sacks, $1.25.

Salt—Salt brick (med.), per case, $5.25; salt brick (plain), per case, $2.40; salt ozone 25 pkgs., per case 90c; salt, Red Rock, per cwt., $1.10; salt, Chippewa, 100-lb. sacks, 57c; salt, Chippewa, 50-lb. sacks, 34c; salt, Chippewa, 25-lb. sacks, 20c; salt, 5-lb. sacks, 56c; salt, V. P., 50-lb. sacks, 34c; salt, V. P., 25-lb. sacks, 20c; salt, Myles, 100-lb. sacks, 53c; salt blocks, 50-lb. blocks, 52c.

ATLANTA PROVISION MARKET.
(Corrected by the White Provision Co.)

x-Cornfield Hams, 10 to 12 avg.	21½c
x-Cornfield Hams, 12 to 14 avg.	19½c
Cornfield Skd. Hams, 16 to 18 avg.	18c
Cornfield Picnic Hams, 6 to 8 avg.	13¼c
Cornfield Breakfast Bacon	26c
Cornfield sliced Bacon, 1-lb. carton, 12 to case	3.60
Grocers Bacon, wide or narrow	21c
Cornfield fresh Pork Sausage, link or bulk, 25-lb. buckets	13c
Cornfield Wieners, 10-lb. cartons	14c
Cornfield Bologna Sausage, 25-lb. bx.	12c
Cornfield Luncheon Ham	14c
Cornfield Smoked Link Sausage, 25-lb. boxes	10c
Cornfield Wieners in pickle, No. 1½ kits	1.75
Cornfield Lard, tierces basis	13¼c
Country Style Lard, 50-lb. tins	13½c
Compound Lard, tierces basis	11c
D. S. Extra Ribs	11½c
D. S. Bellies, medium average	15½c
D. S. Bellies, light	15½c

GROCERIES.
(Corrected by Oglesby Grocery Company.)

Candy—Sticks, 7¼; mixed, 7½; chocolate, 12½.

Beans—Lima, 6¾; pink, 6½; navy, 8.

Jelley—30-lb. pails, $1.35; 2-oz. $2.70.

Spaghetti—$1.90.

Leather—Diamond oak, 48c.

Pepper—Grain, 21c; ground, 23c.

Flour—Elegant, $6.75; Diamond, $8.00. Best Self-rising, $7.75; Monogram, $7.35; Carnation, $7.25; Golden Grain, $7.00; Pancake, per case, $3.00.

Canned Goods—Pork and Beans, 1s, 2s and 3s, $1.90 to $4.20. Corn, $1.75 to $2.40. Peas, $1.90 to $4.80. String beans, 1s, 2s and 3s, $1.80 to $4.50. Salmon red, Libby's, $7.00; Chums, $3.50; pink, $3.65; Veal Loaf, one-half, $2.80. Asparagus tips, $4.50 to $5.00. Tuna fish, 1s, $7.50; ½s, $6.50. Condensed milk, $3.35 to $6.00; Evaporated milk $2.75 to $3.35. Oysters, Alligator, $1.60. Peas, $1.80.

Salt—100-lb. bags, 85c; ice cream, 50c; Granocrystal, 85c; No. 3 barrels, $2.25.

Arm and Hammer soda, $3.05; keg soda, 3½; Royal Baking Powder, 1-pound, $4.80; ½-pound, $2.00; Horsford's, $4.50; Good Luck, $1.30; Success, $1.30; Rough Rider, $1.30.

Lard and Compound—Cottolene, $8.30; Snow Drift cases, $7.00; Scoco, 11; Flaks White, 11; Silver Leaf, 12.

Sour Gherkins—Per crate, $1.80; kegs, $6.50@8.00; sweet mixed, kegs, $11.50. Olives, 90c to $4.50 per dozen.

Sugar—Granulated, 6⅛; powdered, 7; cubes 7¼; Domino, 9½.

Country Produce.

New York, February 8.—Butter, steady; receipts, 8,796; creamery extras, 92 score, 32½@33; creamery, higher scoring, 33½@34; creamery, firsts 27½@31½; seconds, 25@27.

Eggs unsettled; receipts 7,825. Fresh gathered, extra fine, 31@33; extra firsts, 29@30; firsts, 27@28; seconds, 24@26. Nearby hennery whites, fine to fancy, 36@37; nearby browns, 33@34.

Cheese steady; receipts 2,461. State whole milk flats, held, specials 18@18¼; do., average fancy, 18; do., current make, specials, 18¾; do., average run, 17½.

Live poultry unsettled. Dressed, firm; fresh killed chickens, 16@27½; fowls, 14@19½; turkeys, 28.

Chicago, February 8.—Butter firm, creamery, 23½@30½.

Eggs lower; receipts, 2,782 cases; firsts, 26½; ordinary firsts, 25½; at mark, cases included, 24@28½.

Potatoes, receipts, 27 cars, unchanged.

Poultry, alive, unchanged.

St. Louis, February 8.—Poultry unchanged except turkeys, 12½@21.

Butter unchanged.

Eggs 25c.

Kansas City, February 8.—Butter, creamery, 31; firsts, 29; seconds, 27; packing, 19½.

SECURITY MARKET LACKED SUPPORT

Rumor of Changes in British Government and Lusitania Bug-a-Boo Given as Excuses for Depression on Stock Exchange.

New York, February 8.—Much of the optimism which affected a general elevation of prices yesterday was lacking today, the speculative community again falling back upon the Lusitania affair and its possible results as an excuse for depressing the list. There was also some discussion regarding overnight advices from London, which pointed to another shuffling of the political cards in the British empire.

Trading was lighter and more contracted than at any recent session and utterly without public interest or support. The meager overturn was limited more than ordinarily to the professional element, which was plainly inclined toward the selling side.

Comparative strength and activity was manifested by several of the independent steel issues, notably Colorado Fuel, Great Northern Ore, Republic Iron and Sloss-Sheffield Steel, giving rise to fresh rumors of deals or combinations in which Midvale Steel agreed. United States Steel was under intermittent pressure, regardless of favorable forecasst dealing with the corporation's January earnings and unfilled tonnage.

Initial dealings indicated general firmness, which soon gave way to pronounced irregularity in the more active issues comprising the munitions and oils groups and such rails as Canadian Pacific and Baltimore and Ohio. Losses were largely retrieved before midday, but for the balance of the session the market drifted idly, with an almost imperceptible downward trend.

General news of the day was almost wholly constructive, embracing a quotation of 27 cents for June copper, with higher prices for more immediate delivery, and withdrawal from the market until the last quarter of the year by one of the large steel-producing companies because of its inability to accept new business until that time. Another upward revision of prices for most steel and iron products is expected before the expiration of the current quarter.

London's moderate sales here were not reflected in exchange, sterling rates ruling firm, likewise francs, while remittances to Germany and Austria strengthened visibly.

Bonds were irregular to heavy, with further extensive trading in Anglo-French 5s. Total sales, par value, aggregated $3,785,000.

United States bonds were unchanged on call.

Stocks in New York.

	High.	Low.	Close.	Prev. Close.
Allis-Chalmers	35	29⅝	33	29⅝
Amer. Beet Sugar	70⅝	69	70	67⅜
Amer. Can	62⅝	61⅞	62⅛	62⅛
Am. Car & Fdry	70⅜	69	69⅜	69
Am. Cotton Oil	54	54	54	55
Am. Locomotive	68¾	67⅞	67⅝	67⅝
Am. Smelting	102	100⅜	100⅜	101⅜
Am. Sugar	114⅝	113⅝	113⅝	113⅝
Am. Tel. & Tel.	127	127	127⅛	127
American Tobacco	205⅝	204	204	205⅝
Anaconda Copper	87⅞	86⅝	86⅝	86⅝
Atchison	103	103⅛	103⅛	103⅛
Atl. Coast Line	111⅛	111⅛	111⅛	112
Baldwin Loco.	113⅛	114⅜	15⅛	117⅛
Balto. & Ohio	88⅜	88	88⅜	88⅞
Bethlehem Steel	.....	.....	456	475
Brooklyn R. T.	87	86⅝	86⅝	87⅜
Canadian Pacific	171	170	170⅜	171
Central Leather	54⅜	53⅛	54⅜	53⅛
Ches. & Ohio	62⅜	62⅛	62⅛	62⅜
Chi., Mil. & St. P.	98⅝	98⅛	98⅛	98
Chi., R. I. & Pac. Ry.	20⅝	19⅝	20⅛	20⅜
Consolidated Gas	.....	.....	137⅛	137⅛
Continental Can	80¼	80	80	80⅜
Crucible Steel	83⅝	80⅛	83⅜	83⅛
Erie	28⅛	27⅝	28	28⅛
General Electric	173	171	171	172⅜
Gt. North. pfd.	122	121⅝	121⅝	121⅝
Gt. North. Ore Cts.	47⅝	46⅝	47	45⅝

SPORTS
EDITED BY DICK JEMISON.

Southern Schedule Is Framed

CRACKERS ACCEPT VALDOSTA'S OFFER

Harry Matthews Already on Spot Putting Pine Park Grounds in Order for the Atlanta Team.

Valdosta, Ga., February 8.—(Special.) Manager Frank, of the Atlanta Crackers, has accepted the offer made by Valdosta, and the Atlanta team will train here this spring.

Harry Matthews, Manager Frank's right-hand man, reached the city this morning and will have supervision of the work to be done at the Pine park ball ground before the Crackers arrive.

The grounds will be put in first-class condition under Matthews' direction. The dressing rooms, shower baths and all of the equipment will be overhauled and no effort will be spared to make the camp one of the best in the country.

It is expected that the Creckers will arrive about March 1 and will be here for a month or longer.

MORE POWER GRANTED NATIONAL LEAGUE HEAD

New York, February 8.—The most important action at the opening session of the National league's recomvened annual meeting here today was to increase the power of President John K. Tener by a constitutional amendment which provides that in the case of protested games there shall be no appeal from the executive's decision. In the past there has been much haggling over the findings of the president on disputed games and the board of directors on appeal have not always supported the executive.

To Limit 25-Cent Seats.

Another radical measure, proposed by President Ebbets, of Brooklyn, would prohibit any club from having more than 2,000 25-cent bleacher seats. The Boston club has 10,000 such seats, the St. Louis club 9,000, the Philadelphia club 6,500 and the Cincinnati club 4,000. The question will come up tomorrow.

At the meeting of the board of directors, which preceded the league meeting, Percy Haughton, of Boston, automatically took the seat held by President Gaffney, of Boston.

The following members were present at the league meeting: Boston, Mr. Haughton and W. F. Hapgood; Brooklyn, Mr. Ebbets; Chicago, Charles Weeghman; Cincinnati, August Herrmann and Thomas Cogan; New York, Harry Hempstead, Ashley Lloyd and John B. Foster; Pittsburg, Barney Dreyfuss; St. Louis, Mr. and Mrs. Schuyler B. Britton.

The schedule drawn up by Mr. Dreyfuss was adopted. It includes only three conflicting dates, all Sunday games in Chicago, which is the fewest conflicts ever scheduled.

Umpires Named.

The following umpires were appointed for next season:

Robert Emslie, Henry O'Day, William Klem, Charles Rigler, Mal Eason, William Byron, Ernest Quigley and Peter A. Harrison. The last named came from the International league. Al Orth will be retained as utility umpire. Injuries incapacitated him last season.

The league voted to continue a monthly pension to Mrs. Mary Pulliam Johnson, sister of the former president of the league.

It was voted to change the official diagram of a baseball diamond in the official rules to correct errors in regard to the pitching distance, batter's box and the proper location of second base.

All National league diamonds will be resurveyed before the 1916 season starts and certified reports of the surveys will be sent to President Tener.

Mr. Dreyfuss proposed an amendment to the playing rules, requiring that the shortest distance from the home plate to the outfield fence on fair ground shall be 270 feet, instead of 235. The amendment was submitted to the national commission as it deals with a subject both major leagues must vote upon.

Negotiations for Players.

During the day the Cincinnati club was negotiating with Patrick Powers, representing Harry Sinclair, of the Federal league, for the services of Pitchers Albert Shulz and Gene Packard. Schulz jumped a New York American contract to go with the Buffalo Federals and Packard jumped the Cincinnati club's reserve clause to go with Kansas City.

John Murray, the former New York and Chicago National outfielder, had several conferences with Manager Stallings, of Boston. Business Manager Hapgood, of the Braves, said his club is negotiating with E. W. Gwinner, president of the Pittsburg Federals, for First Baseman Ed Konetchy, who has a contract calling for $8,000 for the next two years.

The Pittsburg club has bought Al Schact, a pitcher, from President Barrow, of the International league. Schact was with the Harrisburg club last season.

The New York club has asked waivers on Jack Meyers, the veteran Indian catcher of the Giants, and President Ebbets has refused to waive. Meyers' transfer to Brooklyn is expected.

LOOKING THEM OVER
—WITH BILLY EVANS—
DISCUSSING PLAYS THAT CONFLICT AND CONFUSE

Should a succeeding base runner who lives up to all the rules of the game be made to suffer because of a violation of the rules by the base runner ahead, said violation being failure to touch a certain base? This situation presents itself scores of times during the baseball season. It is the subject of all kinds of disputes and arguments. It is a question on which certain rules conflict, it is a question on which expert authorities fail to agree, it is a question that is constantly put up to the sporting editors for an answer.

There is an editor of a prominent sporting publication who always answers such queries by stating positively that a succeeding base runner should be called out if he touch a base that has previously been missed by the runner ahead. He bases his reason on section 16 of rule 56, which relates to passing a preceding base runner before such runner has legally been put out. He also points to rule 52 covering the scoring of runs. In a recent issue of the paper, edited by a man conceded to be one of the best authorities on rules, I discovered the following query which illustrates the position he takes on the question.

Runners on first and second, no one out, when batter hits for a home run; runner on second fails to touch third on his way to the plate; the runner on first and the batter touch each base as required by the rules governing the proper scoring of a run. The ball is returned to the infield and secured by the third baseman, who has noticed the failure of the runner on second to touch third on his way home. The umpire also noticed the mistake. The third baseman touches the bag with the ball in his possession. That, of course, retires the runner who failed to touch the base. The umpire then declares outi both succeeding base runners, claiming that they have technically passed the preceding runner before he was out.

Now for the answer of the baseball expert. Here it is: "We have talked the play over with a number of major league umpires, and all of them insist that the succeeding runners should not be called out because of a rule violation of the preceding runner. We have always taken the same view as that given by your umpire, that the succeeding runners technically passed the preceding runner on the base lines before said runner was out, and hence both were automatically out for so doing. A great many people have tried to argue us out of that view, but we go by the plain wording of the rule and let it go at that. The rule should be changed to definitely cover the point raised."

That is the opinion held by an expert, whose opinion on all subjects pertaining to baseball I regard most highly. He admits that such may not be the intent of the rule, but that if one follows the rules which are supposed to govern the playing of the game, he must take such a version. I have had such a play to come up a great number of times, and I have always taken a directly contrary opinion to the one expressed above. There are a great many cases where the umpire must use common sense and fair play in deciphering a situation. I regard the play stated above as one of those situations. In fact, all major league umpires are a unit on this play. They penalize only the player who has erred, when the ball is held by the fielder on the bag which has been missed.

Technically it can be argued that the succeeding runners are out for passing the preceding base runner, since the preceding runner never did touch a base which they later touched. Thus they acquired possession of the bag before the runner who preceded them on the lines. That interpretation is drawing the lines pretty fine, yet it is a possible conclusion. Major league umpires base their ruling on rule 59, which relates to the scoring of runs. That rule says: One run shall be scored every time a base runner, after having legally touched the first three bases, shall legally touch the home plate before three men are out, provided, however, he does not reach home on a play in which the third man be forced out, or put out before reaching first base. In the case cited, the man originally on first and the batter who hit the home run, each having touched all three bases and the home plate, are regarded as having properly scored. All that would be necessary to do away with this play, which is a constant producer of arguments, would be to substitute a phrase in rule 59 worded something like this: "Failure of a preceding base runner to legally touch a base shall have no effect on a succeeding base runner or runners who touch each base." That would end all argument, would definitely settle the point in dispute, and would lessen the labors of the various sporting editors who annually answer said question time after time.

CHATTANOOGA HAD ONE SLIPPED OVER

Andrews Believed He Was Getting Best of Bisland Deal—Now Finds His Fingers Burnt.

By Dick Jemison.

O. B. Andrews, president of the Chattanooga club, is a peeved young man. Oliver Bucknell had one slipped over on him and he doesn't relish any such procedure.

He paid out four hundred large simoleons for a ball player whom it develops he cannot sign, when he thought he was grabbing off a jewel, a player who would again find himself and prove a star for the Lookouts.

Now he is yelling "I want my money back." He'll get it, but the joke will have been fastened on Mr. Oliver Bucknell, and he will be the butt of said joke for the remainder of the season.

The truth of the matter is, Andrews knew that Bisland cost the Crackers $1,500, and by buying him for $400 he was slipping over a $1,100 deficit on the Crackers.

Magnanimous Oliver.

In the news stories announcing his "discovery" from Chattanooga is the statement: "President Andrews states that he does not intend to force the case and cause the assessment of a fine against Atlanta according to the constitution of the league."

The truth of the matter is, Charley Frank admitted that Bisland got a side contract from Atlanta last season. He admitted it to the writer, and it was one of his principal reasons for letting Bisland go, and he stated when Chattanooga grabbed him that there would be a holler that would shake Lookout mountain when Oliver Bucknell learned that he had been made the goat.

Bisland was signed during the "war times," when side contracts were condoned to keep promising players from jumping to the Federals. The league officials knew not only of Bisland's side document, but others as well, possibly some on the Chattanooga club, too.

Will Release Bisland.

Manager Frank expected affairs to take this turn. When Bisland is turned back to the Crackers he will be given his unconditional release, as the local manager cannot handle his contract with the side agreement attached.

Which reminds us of another little yarn about Andrews. He's been a member of the schedule committee for the past several seasons, and in all that time he states he has not been able to secure a single good date for Chattanooga.

Which brings to light the time when Mr. Andrews, before the schedule committee which met in Chattanooga had adopted their playing dates, hustled to the Chattanooga papers and gave them the list of choice dates Chattanooga would get on the new schedule only to find when the schedule was adopted that not a single one of the dates that he had listed had been awarded Chattanooga.

Birmingham, Ala., February 8.—(Special.)—Charley Frank is not concerned over the Bisland affair. Frank pointed out this afternoon that his skirts were clear, as he had no connection with the Atlanta club when the alleged agreement was made with Bisland by the Atlanta club. He bought the Atlanta club, Frank said, with the express understanding that he was not involved in former entanglements. Frank would not comment on Bisland's claim that he can prove his salary was $350.

"The records in the Atlanta office show that Bisland received only $250 per month for his services," said Frank, "what he can or cannot prove I am not in a position to say as I was not connected with the club during the time the alleged agreement was in force."

Frank seemed to take the entire affair as a joke on Andrews, and laughed heartily at the anguish of the Chattanooga magnate. "Andrews ought to take his medicine like a little man," said Foxy Cholly, "instead of howling about it. He ought to know that he can't pull anything like this. He can't do anything about it, if it were true, and he might as well let it drop, which would be the sportsmanslike thing to do. He can either force Bisland to play at the figures his contract calls for or have him suspended. Let him be a sport."

WILLARD AND MORAN TO FIGHT FOR $70,000

New York, February 8.—Jess Willard, world's heavyweight champion, and Frank Moran will meet in a ten-round bout at Madison Square Garden here on March 8 for a purse of $70,000, it was announced tonight by Tex Rickard, promoter of the match.

The date originally agreed upon was March 17, but it was changed because Madison Square Garden, the only available place for holding the match here, had been previously engaged for that date. Rickard said tonight that the board of directors of the Garden had agreed to accept $7,500 for its use, with no percentages.

While a tentative agreement already had been signed for the bout between Tom Jones, manager for Willard, and Ike Dorgan, representing Moran, Rickard announced that Jones and Dorgan would meet again tomorrow to sign the final articles.

The purse, the second largest ever offered for a match, stands unchanged at $60,000, with a $10,000 bonus. Willard's share will be $47,500 and Moran's $22,500.

Seats will be constructed, according to Rickard, to accommodate 13,000 persons. Prices will range from $50 for ringside boxes to $3 for rear seats. This will mean that the promoters will receive an average of probably $9 a seat, provided the Garden is filled to capacity.

Sporting experts tonight estimated that the total receipts would have to be around $120,000 to return a profit. In addition to the purse, bonus and rental of the garden, a tax of 7½ per cent of the gross receipts must be paid to the state under the law.

It is said portions of the main floor of the garden will be built up on an incline to permit the larger seating capacity. Ordinarily the garden will seat about 10,000 persons.

Whether there will be any preliminaries has not been decided. Rickard said the referee and stakeholder probably would be named tomorrow.

The offer of so large a purse for a ten-round bout has caused much speculation among the sporting fraternity here. The only other figure topping this was $101,000, with a $20,000 bonus, also made by Rickard, for the Johnson-Jeffries fight at Reno, Nev.

MARIST AND G. M. A. FIVES PLAY TODAY

The Marist, and G. M. A. basketball teams of the city prep school league will play their regular league game which was scheduled for Friday, this afternoon. If the weather is good, the game will be played at Marist. If not, at the Atlanta Athletic club.

FRAMING A SCHEDULE FOR SOUTHERN LEAGUE

Long Jump of Teams to Little Rock the Only Troublesome Question.

Birmingham, Ala., February 8.—No announcements were made by the schedule committee which met today to draw up a tentative schedule for the 1916 Southern Association baseball season before their adjournment late this afternoon. President Baugh presided at the meeting. It is understood that the only question that gave the committee any trouble was the long jump of the teams to Little Rock.

The schedule will be announced at the spring meeting in Atlanta during the latter part of this month.

MACON WILL GIVE UP SALLY FRANCHISE

Macon, Ga., February 8.—From the present outlook Macon will give up her franchise in the South Atlantic league on Wednesday night, at which time the local club must make its final decision. There is very little interest here over the situation.

President E. G. Jacobs, of the club, stated this morning that at present there was very little hope that Macon would remain in the league, that no interest was being taken in the matter by any one.

Savannah Doubtful.

Savannah, Ga., February 8.—With President Corish, of the South Atlantic league, and President Armstrong, of the Savannah club, both in New York, the question of whether Savannah will remain in the league is uncertain today. A telegram from Mr. Armstrong states he will take the matter up upon his return the latter part of the week, which is indicated here to mean this city will retain its franchise.

GEORGIA ALL-STARS MAY PLAY CRACKERS ON MARCH 10 AND 11

Will McAndrews, of Macon, who is promoting a series of games between a team composed of Georgia boys, such as Cobb, Rucker, Lafitte, Lavender, Bankston, Fillingim, the Smiths, Sherrod and Red, Wingo and others, is planning some games between them and the Crackers.

He sets tentative dates, March 10 and 11, for these games, to be played in Atlanta. But as the Crackers will be training in Valdosta at that time it is probable that the game will be played there.

The games would prove a big drawing card in that section, or, in fact, in any section they are played.

CARLETON Y. SMITH LEAVES TO PLAY IN INDOOR MEET

Carleton Y. Smith, of Atlanta, southern tennis champion, will leave today for New York to participate in the National Indoor tennis championships which will be held there starting February 12.

While in New York Mr. Smith will attend the meeting of the National Tennis association which will be held there February 12.

ATLANTA BOWLERS LOSE THREE-CORNERED MATCH

In the three-cornered match game of ten pins between Atlanta, Chattanooga and Knoxville rolled in Chattanooga last Saturday night, the Chattanooga bowlers were returned the victors, Atlanta being returned a poor third.

Knoxville started in the lead with an 897 game, against 835 for Atlanta and 783 for Chattanooga. Chattanooga took the lead at the end of the second game with an 898 game, against 775 for Atlanta and 738 for Knoxville. They increased their lead when they rolled 923 in the final game, against 846 for Knoxville and 807 for Atlanta.

The Atlanta team, composed of Southard, Wright, R. Elliott, DeNise and Jester, rolled considerably below their natural stride, especially the first and last named.

AMERICUS INVITES PIRATES TO TRAIN

Americus, Ga., February 8.—(Special.) Mayor D. G. Council and Editor Cranston Williams, of The American Times Recorder, have sent urgent invitations by wire to President Barney Dreyfuss and Manager James J. Callahan, of the Pittsburg Nationals, urging them to bring the Pirates here to train this spring.

WORSHAM IS ATTENDING CONSERVATION MEETING

Washington, February 8.—E. Lee Worsham, Georgia state entomologist, is here attending a meeting of the executive committee of the National Conservation congress, of which he is president. The committee has made plans for a big meeting to be held here in April, to which the governors of all the states and other prominent officials will be invited.

The purpose of this meeting is to discuss and take action upon the question of national strength and national efficiency.

DEMOCRATS TO REPEAL FREE SUGAR CLAUSE

Washington, February 8.—Democratic members of the ways and means committee will caucus Thursday to frame a bill designed to repeal the free sugar clause of the Underwood-Simmons tariff bill. Majority Leader Kitchin made this announcement today, and said that no other revenue raising propositions will be considered at that time.

Cincinnati Sells Trombly.

New York, February 8.—George Twombly, left fielder of the Cincinnati National league team, was sold today to the Baltimore International team. Jack Dunn and Garry Herrmann closed the deal during the meeting of the National league magnates here. The price was not announced.

HE USED THE MAILS FOR FRAUD PURPOSES

New York, February 8.—Arthur L. David, alias Don Collins, alias Tourbillon, pleaded guilty today in the United States district court to using the mails to defraud. David persuaded a number of people to invest in mythical peat lands in the south by representing to them that the Guaranty Trust company and the Indian Refining company were forming a syndicate to purchase the property. A clerk in the refining company acted as his accomplice. He was remanded to the Tombs until Thursday for sentence.

David is also accused of conspiring with William Butler to extort money from wealthy violators of the Mann white slave act.

Atlanta 2⅛ in.
Whitby 1⅞ in.

ARROW COLLARS

ARE FREE FROM THE SPECKS AND STAINS AND LAUNDRY FAULTS SO COMMON TO OTHER BRANDS

2 for 25 cents

CLUETT, PEABODY & CO., INC. MAKERS

Packard "Twin Six" Cars are now being delivered. As a result we have a few Six Cylinder Rebuilt Packards for sale.

H. B. ODELL

ATLANTA'S STRIDES FROM DAY TO DAY

A new central garage with every modern improvement, 20,000 square feet of storage space, and thousands of dollars' worth of new machinery for the repair shop, is now being established in a three-story and basement brick building at No. 66 Fairlie street, corner of James. Wilson Brothers Realty company leased the building for Dr. Norcross to Edgar Garage company for a term of years, but the consideration was not disclosed.

Small Conveyances.

The George P. Moore agency announced two small sales Tuesday. This agency sold for E. N. Upshaw to a client, No. 347 Oak street, a residence property, on a lot 50x150, for a consideration of $3,000. This same agency also sold for Mrs. E. A. Way to Mrs. E. T. George, No. 427 Crew street, a small house on a lot 25x200, for $1,500 cash.

Small Lease.

Montefiore Selig's agency has leased for Lee Hagan to Harry F. Williams a bicycle dealer, No. 104 Edgewood avenue, a storeroom, for a term of three years.

Collier Road Parcel Sold.

The Empire Trust and Safe Deposit company has sold 1,520 feet of frontage on the Collier road, between Howell Mill road and Hemphill avenue, to Mrs. Emma Koehler, of San Antonio, Texas. The consideration was $27,000. This track is about 300 feet deep.

As recently announced, Mrs. Koehler has bought the Lyons property adjoining the home of Paul Vose on Howell Mill road, paying a price of $58,000. The extension of the Marietta street car line on Howell Mill road has made trade in properties of this section active. Mrs. Koehler will subdivide both of her new tracts into small residence lots, which she will place on the local market.

PROPERTY TRANSFERS.

Warranty Deeds.

$310—Mrs. Cinthia Simon to Mrs. Minnie L. Derrick, lot at the Conley line and Semmes street, 54x63x200 feet. January 13, 1916.

$9,000 and Other Consideration—Paul S. Etheridge to S. A. Wardlaw, 171 Tyler street, 50x100 feet. September 25, 1915.

$1,900—D. D. Shermer to same, same property. April 6, 1915.

$2,000—Mrs. Mary C. Knox to John B. Thompson, 156 Gilmer street, 53x153 feet. February 7, 1916.

$1,850—J. P. Glore to E. D. Willingham, lot on south side Cameron street, 450 feet west of West End place, 100x200 feet. November 6, 1912.

$5,320—Kendrick K. Kelley to Mrs. Nellie L. Culbreath, 141 Willard avenue, 70x151 feet. February 7, 1916.

$1,615—John M. George to Merchants' and Mechanics' Banking and Loan company, 192 East Georgia avenue, 34x70 feet. December 15, 1915.

$3,818—Mrs. M. S. Hewitt to W. L. Green, lot on County Line road, 294 feet north of County line road, 50x155 feet. February 5, 1916.

$1—J. B. Hardin to Nina E. Thornton, lot in College Park, at southeast corner East Boulevard and Cambridge avenue, 90 x204 feet. February 4, 1916.

$1 and Other Consideration—Annie N. Sims to John McMenamy Investment and Real Estate company, lot on west line of land lot 226, at right-of-way of Collins Park and Belt railroad, 210x568 feet. February 1, 1916.

$3,500—J. P. Glore to Jesse C. McClesky, lot on south side Sells avenue, 332 feet west of Ashby street, 58x190 feet. January 20, 1916.

$350—J. S. Watson to Charles F. Cox, lot 103 feet west of south corner of Garmany's land and a 16-foot alley, 51x148 feet; land lot 138, fourteenth district. January 29, 1916.

$45,000—Joseph A. McCord to Mrs. Johnnie H. Johnson, lot on south side Ponce de Leon avenue, 283 feet west of Hunt street, 165x350 feet. June 4, 1916.

$5,000—Mrs. Keren Hill to Benjamin D. Watkins, lot on west side Coper street, 193 feet north of Love street, 72x100 feet. February 4, 1916.

Loan Deeds.

$2,000—Charles Ormstain to Mrs. Nellie G. Cheves, 67 and 73 Humphries street, and 64 and 60 Wells street, 61x176. February 7, 1916.

$1,500—A. J. Haygood to C. E. Harris, 167 Davis street, 50x200. January 20, 1916.

$9,500—Paul F. Vose to Clifford Walker, lot northeast corner Howell Mill and Collier roads, 774x250; also lot northwest corner Hemphill avenue and Collier road, 200 x221. April 14, 1915.

$1,250—J. M Brownlee to Edward T. Brown, lot southeast corner Annie and Shirley streets, 60x164. February 5, 1916.

$500—Mrs. Maggie Thigpen to Ada Mosley (by executor), 129 Connally street, 40x 120. February 5, 1916.

$4,000—Jesse M. Wood to Prudential Insurance Company of America, lot east side Spring street, 200 feet south of Sixteenth street, 116x140. February 4, 1916.

$1,600—B. D. Watkins to Carolina Savings bank, lot west side Cooper street, 193 feet north of Love street, 72x100. February 1, 1916.

$1,000—Julius Oelsner to Mrs. Augusta H. Smith, 20 Hayden street, 29x95. February 5, 1916.

$500—S. A. Wardlaw to Mrs. Ora Lee Riser, 171 Tyler street, 50x100. February 1, 1916.

$1,000—Adah W. Chapman to T. B. Armstrong, 18 Morgan street, 50x138. February 7, 1916.

$3,750—Mrs. Zurie C. Almand to Mrs. Jennie W. Tufts, lot southeast side Murphy avenue, 289 feet northeast of Avon avenue, 144x90. February 7, 1916.

$2,250—Miss Katherine M. Cannon to Penn Mutual Life Insurance company, lot southwest corner Central avenue and East Fair street, 93x78. February 4, 1916.

$7,000—Charles T. Turner to Lillian M. Lacy, 162 Ponce de Leon avenue, 60x180. February 7, 1916.

COST OF LOCAL WANT ADS IN THE CONSTITUTION

1 Insertion 10c a line
3 Insertions 6c a line
7 Insertions 5c a line

1c per word flat for classified advertising from outside of Atlanta.

No advertisement accepted for less than two lines. Count six ordinary words to each line.

Discontinuance of advertising must be in writing. It will not be accepted by phone. This protects your interests as well as ours.

The Constitution will not be responsible for more than one incorrect insertion of any advertisement ordered for more than one time.

If you can't bring or send your Want Ad. phone Main 5000 or Atlanta 5001.

Courteous operators, thoroughly familiar with rates, rules and classifications, will give you complete information. And if you wish, they will assist you in wording your want ad. to make it most effective.

Accounts opened for ads by telephone to accommodate you if your name is in the telephone directory. Other want ads taken by telephone are to be paid for immediately upon publication, bill to be presented by mail or solicitor the same day printed.

EVERY HOME HAS USE FOR CONSTITUTION WANT ADS.

LOS Tand FOUND

LOST articles sometimes are never found, often they are stolen with no chance of recovery, but when picked up by honest persons they will get back to the owner if advertised in this column.

FIFTY DOLLARS REWARD

THERE was taken or sold from my garage about six weeks ago, one large Stromberg Carburetor; two Prest-o-Lite Gas Tanks; one Steel Air Bottle, and one 3-gallon Chemical Fire Extinguisher, with two small copper pipes in the top. I will pay $25 for the return of any one of these articles; or will pay $50 for the return of any one of these with evidence to convict the thief, if they were stolen.

ROBERT L. COONEY,
ATLANTA, GA.

LOST—Sunburst brooch, diamond chipped center, surrounded by pearls. Lost 16th January. Pin valued as keepsake; reward. 191 Martin street. Three pearls out of pin.

LOST—Scotch Collie dog (male), sable and white, about two years old. Return to 20 Stonewall street, or call Main 2302-J and receive reward.

LOST AND FOUND

LOST—In American National bank, one bank book belonging to W. B. Warren, 322 Lake avenue, or Fulton Supply Co., 56 Marietta.

LOST OR STRAYED—One collie dog; color brown, with white spot on back of neck; name Caesar. Return to 617 South Pryor street and get reasonable reward.

LOST—Sunday morning between James Pharm. on W. P'tree, and All Saints' Ch., Persian lamb collar. Reward if returned to 181 Myrtle street.

LOST—Tuesday p. m. heavy laprobe marked H. W. Craft, No. 3 Piedmont Laundry Co. Return to Piedmont Laundry. Reward.

LOST—Gold Shrine pin, between Chamberlain-Johnson-DuBose, Mitchell or Hapeville car. Reward. East Point 14.

PERSONAL

MADAME DE LYLE
SCIENTIST and spiritualist medium, 19 Simpson street, two doors from West Peachtree. Book on science now ready. Ivy 8215. Upstairs, side entrance.

MDME. VERRA Master key of astrology. She will advise you in business, financial, courtship, marriage, 159½ W'hall st. Atl. 5926-A.

MME. VALAIRE WORLD'S greatest medium, can be consulted on all affairs of life. Hours, 9-9. 110½ Whitehall. Main 3965.

CATARRH OF HEAD
STOMACH, BLADDER or other organs entirely cured. 417 Hurt bldg.

MATERNITY SANITARIUM—Private, refined, home-like; limited number of patients cared for. Homes provided for infants. Infants for adoption. Mrs. M. T. Mitchell, 26 Windsor street.

LADIES—Bring your material. We teach you how to make stylish dresses and suits. Call. New Era Sewing School, 20 Carnegie way.

WE make switches from combings for $1. Gallaher Hair Dressing Parlors, 70½ Peachtree street.

THE SPECIALTY SHOP
Hats Remodeled—14 E. Hunter.

WANTED—Clean, genteel men to play billiards. Folsom's Billiard Parlor, 18½ Marietta.

PROFESSIONAL CARDS

P. H. Brewster, Albert Howell, Jr.,
Hugh M. Dorsey, Arthur Heyman.
Dorsey, Brewster, Howell & Heyman,
Attorneys-at-Law.
Offices—507 to 520 Connally Building, Atlanta, Ga.
Long Distance Telephone, 3023, 3024 and 3025, Atlanta, Ga.

SPECIAL NOTICE

DR. W. F. WHITE wishes to announce that he is now way connected with what is known as the White Dental Parlors. His office is now located at 106½ Whitehall St.

HELP WANTED

HELP WANTED—Male

PROFESSIONS AND TRADES.

YES—If you have two hands, Prof. G. O. Branning will teach you the barber trade for $30, and give wages while learning; paying position in our chain of shops. Atlanta Barber College, 10 East Mitchell St.

WANTED—A first-class shoemaker, one who can do all around work. Shoe Renury, 2 Auburn ave.

SALESMEN AND SOLICITORS.

LOCAL manager wanted at once to manage a branch office in every community of 2,500 population or over; $1,500 and upwards yearly income. Standard product in large demand everywhere. Write at once, stating experience with references. No investment or capital asked or desired. Bocko Products Co., 80 Fifth ave., New York.

WANTED—Two reliable, energetic salesmen, one for Macon, Ga.; one for Chattanooga, Tenn.; must bring or furnish references; small salary and commission; permanent and reliable proposition. Apply Rogers Silverware Dist. Bureau, 716 Peters building.

WANTED—Traveling salesmen who call on drug and general store trade to sell well-advertised specialty that is staple and a splendid seller all over the south; $100 per week can easily be made as a side line by strong salesmen. C. R. W., care Constitution.

WANTED—Salesman with road experience. Must have established trade in ladies' ready-to-wear; must have good references and be able to make an investment in the corporation. Address P. O. Box 588.

WANTED—High-class salesmen to sell instantaneous bath heaters to homes. Peddlers needn't answer, as only salesmen who can furnish A-1 references will be considered. Box F-39, Constitution.

AGENTS.

BOOKER T. WASHINGTON DEAD!

TWO memorial books of his life, one by himself, price $1.25; one by Frederick E. Drinker, price $1. Agents wanted. Outfits 15c each. Agents selling ten to forty books per day. R. L. Phillips Publishing Co., Atlanta, Ga.

AGENTS—Big profit selling face preparation; something new; removes pimples, blackheads, softens and beautifies skin; takes place of creams and powders. Send for circulars. James Wood, West Point, Ga.

AGENTS—Get particulars of me. I have the quickest sellers of today. Address Washington Holmes, 293 Fifth St., Milwaukee, Wis.

MISCELLANEOUS.

RAILWAY MAIL CLERKS, $900-1800, postoffice and many other desirable government positions can be obtained by citizens over 17 with my mail coaching in spare time at small cost, with position or money-back guarantee. Write today for free booklet FD 102, giving examination details. Earl Hopkins, Washington, D. C.

WANTED—More men to prepare as firemen, brakemen, motormen, conductors; also colored sleeping car and train porters. Baltimore, Washington, New York roads. Write now for application blank. Experience unnecessary. Railway Institute, care Constitution.

OUT OF WORK AGAIN?—Why not learn the barber trade? We can teach you in less time than you can learn anywhere else. Wages while learning; tools furnished. Call or write Moler College, 18 N. Forsyth.

BECOME AUTOMOBILE CHAUFFEURS, $15 week. Earn while learning. Sample lessons free. Write immediately. Franklin Institute, Dept. 834-L, Rochester, N. Y.

U. S. GOVERNMENT wants clerks; $100 month. Atlanta examinations April 12. Sample questions free. Franklin Institute, Dept. 53-M, Rochester, N. Y.

WANTED—Man with horse and rig to carry newspaper route. A hustler can make good money. Apply City Circulation Department, Constitution.

BE ON THE ROAD. Make money. See curiosities. Write W. C. Spencer, Martinsville, Va.

WANTED—Horseshoer at once. One familiar with city work. 40 Courtland St.

HELP WANTED—Female

STORES AND OFFICES.

A LARGE mercantile house wants a young lady who writes a good hand and is quick at figures to do sales ledger bookkeeping. This is a good opportunity to learn to master bookkeeping. Salary $50. Only those applicants who state full particulars, giving experience, education, etc., will be considered. Address, in your own handwriting, P. O. Box 570.

WANT young lady for office; good education, pleasing appearance, 18 years up. No experience or business education required. Address J-706, Constitution.

MISCELLANEOUS.

GIRLS—The New York Millinery school is offering a special reduced price for a few days. Take a course now and be ready for the spring season. We teach you everything pertaining to millinery. Investigate our free scholarship offer. 40½ Whitehall street, third floor. Mrs. Carlton, manager. We do millinery free.

LEARN fashionable dressmaking or ladies' tailoring. Make your clothes while learning. Wonderful opportunity to learn a paying profession. Call and investigate. New Era Sewing School, 20 Carnegie Way.

GIRLS—Now is the time to take a course in the Ideal Millinery School for the spring season. Complete course, $25. All millinery work free. 94½ Whitehall street.

LADIES—Do crocheting at home. For particulars, send stamped addressed envelope. California Lace Company, 213 S. Adams, Glendale, Cal.

WOMEN wanted as government clerks, $70 month; Atlanta examinations coming. Sample questions free. Franklin Institute, Dept. 606-L, Rochester, N. Y.

WANTED—Girls 18 to 30 to take training as nurses. Apply 33 Cooper St. Main 2406, Atlanta 3562.

EDUCATIONAL

LEARN the system of shorthand officially adopted and taught by the city of Atlanta. Investigate our $25 scholarships. Easy payments. Simplex Shorthand School, 43 East Mitchell street, Atlanta.

HELP WANTED—Male and Female

WANTED—At once, 200 first-class machinists and steel lathe men, also four good foremen and metal patternmakers. No labor trouble, good wages. References required. The Wm. J. Oliver Mfg. Co., Knoxville, Tenn.

WANTED—Magazine solicitors, men and women; good commission; you can make from $1 to $3 per day. Apply 408 Chamber of Commerce bldg.

WHEN you need any kind of reliable colored help in or out of city, apply to Missionary Workers' Emp. Agency, 158½ Auburn avenue. Ivy 4627-L.

WANTED—TEACHERS

ACME Teachers' Agency. Best service, most liberal terms, free to school board. 1223 Healey building, Atlanta, Ga. Ivy 7093.

MUSIC AND DANCING

DANCING—Private and class lessons. Lane's, 217½ Peachtree street. Ivy 5246.

MUSICAL INSTRUMENTS

FOR SALE—New piano taken for debt; never used and have no use for it. Will sell far below regular price to get rid of it. Genuine bargain. Address G. D. J., care Constitution.

FOR RENT—Upright piano to private family. Address Piano, 286 Washington.

SITUATION WANTED

SITUATION WANTED—Male

AN ANSWER TO YOUR AD

OR several of them may be sent in as late as a week after your ad last appeared in The Constitution. Such responses are the result of several forms of special service which The Constitution is rendering in behalf of Situation Wanted advertisers. So, if you want a wider range of choice before accepting a position, send in your box number card and call at or phone to The Constitution frequently for at least a week.

SPECIAL rates for Situation Wanted ads: Three lines one time, 10 cents; three times, 15 cents. To get these rates, ads must be paid in advance and delivered at The Constitution office.

POSITION wanted by transit man with 6 years' experience on railroad and highway construction; can furnish full equipment for transit party; brand-new Kiffle & Esser transit, with good references. P. O. Box 13, Bryson City, N. C.

OIL MILL SUPERINTENDENT, who is a first-class machinist and millwright, can get results and deliver the goods; very best of references furnished. Address "C. O. M." J-638, care Constitution, Atlanta, Ga.

ENGINEER, 30 of age, married, desires position; 12 years' experience; white Corliss and high-speed engines; also electric equipment, ice and refrigerating machinery. Best reference. Address J-655, Constitution.

BAKER, all around, American, 32 years old, married, wants job in country or city; ready March 1; 16 years' experience; best references. D. R. Wilcox, 32 Baltimore block.

WANTED—Position as steward in American or European plan hotel by young man with ten years' experience. References. Address S. H. R., care Constitution.

WANTED—By young man bookkeeper, competent, A-1 references, high school education; a bookkeeping or clerical position. Address J-641, Constitution.

STENO-BOOKKEEPER wants position at once; several years' experience; young married man; good references. Address J-708, Constitution.

WANTED—Position as salesman, with four years' experience in city or town. Can sell any line. Address J-629, Constitution.

WANTED—Position as city salesman; have had experience in different lines. Address J-624, Constitution.

WANTED—Position as city salesman. Strictly sober. Reference. Address J-644, Constitution.

UNIVERSITY graduate desires immediate employment, clerk, office or road. Address J-709, Constitution.

YOUNG man steno-bookkeeper, 3 years' experience, desires change. Reference present employer. Address J-661, Constitution.

SITUATION WANTED—Female

SPECIAL rates for Situation Wanted ads: Three lines one time, 10 cents; three times, 15 cents. To get these rates, ads must be paid in advance and delivered at The Constitution office.

WANTED—By a refined lady, a position as companion to an elderly lady or just to assist with the housekeeping. Address Companion, care Constitution.

EXPERIENCED stenographer, good business woman, wishes position. Fluent French, knowledge of German. References. Miss Heath, Y. W. C. A.

COMPETENT young lady stenographer desires position in Atlanta. Best references. Seven years' experience. Address 521 N. Broadway, Knoxville, Tenn.

HASN'T someone opening for real competent stenographer? Need work badly. Address J-705, Constitution.

MUSIC TEACHER—Experienced teacher wants pupils; rates reasonable. West End. Call West 178-L.

POSITION by stenographer, experienced, reliable and good penman. Main 4149-J.

SITUATION WT'D—Male and Female

Attention, Business Men!

THE CLEARING HOUSE FOR EMPLOYMENT, 611 Chamber of Commerce building, can furnish high-grade help in trades and professions. Ivy 7110, Atlanta, Ga. Office hours, 9 to 4 p. m.; Saturday, 9 to 1 p. m. Applications for positions taken daily.

DRESSMAKING—SEWING

STREET and evening dresses a specialty. Work guaranteed. Ivy 6741. 20 E. Ellis.

AMERICAN ladies' exchange, all kinds fancy work. For information call Ivy 7314-XL.

RESORTS—Summer and Winter.

ST. PETERSBURG, FLA.—Visitors wanting best board and accommodations. Call Ivy 5489 or write J-550, Constitution, Atlanta, Ga.

POULTRY, SEED and PET STOCK

CHICKENS.

FOR SALE—Grist Gradys, Hopkinson Warhorse and Shawineck Pit Games. H. Roquemore, Mansfield, Ga.

DOGS.

ONE coon and 'possum dog, next best in state, 3 years old. Write C. D. Moore, Monroe, Ga., R. 4.

FOUR Fox Terriers for sale, two months old. Call Ivy 6723-L.

MISCELLANEOUS.

WHITE LEGHORN eggs from heavy laying, pure breed, 75c per setting; new-laid eggs for that sickly baby 40c dozen. 253 Hill street. Phone Main 5056-J.

SEEDS AND PLANTS.

EARLY variety

If It Has Any Value It Can Be Sold and a Constitution Want Ad Will Do the Work---Thousands of People Read Constitution Want Ads

HORSES AND VEHICLES

FOR SALE—Pair sound mules, $75; large pair, $150; good pair, $65; extra good horse, $110; pair large young mules, weight 1,250 lbs., $350. Vittur's Stables, 94 Walton street.

AT No. 11 Piedmont avenue, good young horses and mules for sale, cheap; country stuff. First to come gets the pick.

ONE HORSE FOR SALE CHEAP. PHONE M. 26 OR M. 340. 29 GARNETT ST.

WANTED—The use of a mule for three or four months for light work. Call M. 348.

MONEY TO LOAN

MONEY—On Personal Property

PRIVATE PARTY LOANS
$25 TO $300
AT SPECIAL LOW RATES ON FURNITURE

PIANOS, ETC., without removal. Payments to suit your own convenience. Other companies paid off, and more money advanced at cheaper rates.
STRICTLY CONFIDENTIAL
Private offices. When in need you will make a saving by getting my terms first. Call, write or phone
CHARLES B. ROSS
Room 512 Empire Life Bldg.
84 PEACHTREE ST.
Bell Phone Ivy 9347.
Atlanta Phone 1775.

MONEY TO LOAN ON DIAMONDS, Jewelry, etc., at lowest interest rates. JEFFERSON LOAN SOCIETY, PEACHTREE, OPP. CANDLER BLDG.

HAVE two amounts of $500, one of $1,250 to place on Atlanta real estate. Must be first mortgage. W. O. Alston, 1203 Third National Bank bldg.

MONEY FOR SALARIED PEOPLE AND OTHERS upon their own names; cheap rates, easy payments; confidential. Scott & Co., 820 Austell building.

MONEY—On Real Estate

MONEY TO LEND
ON good real estate; only first mortgage applications considered.
R. W. Barnwell, Manager,
American Securities Co. of Ga.,
621 Candler Bldg. Ivy 1552.

6 PER CENT—MORTGAGE MONEY—7 PER CENT

I HAVE $100,000 funds on hand to lend on first mortgage, improved city property, 3 to 5 years, at 6 per cent, 6½ per cent and 7 per cent interest.
WM. HURD HILLYER
Loan Correspondent Columbian Natl. Life of Boston. 835-837 Trust Co. of Ga. Bldg. Ivy 4113.

MONEY TO LOAN.

PLENTY of money to lend on Atlanta and nearby improved property, 5½ to 8 per cent straight; also monthly plan, at 6 per cent on five years' time, payable $21.66 per month on the thousand. Note includes interest; will also lend smaller amounts. Purchase money notes wanted. FOSTER & ROBSON, 11 Edgewood avenue.

$20,000

OR any part, to lend on first mortgage. Immediate service and reasonable rate. Submit us a good application.
TURMAN & CALHOUN
Second Floor Empire Bldg.

SPECIAL HOME FUNDS

TO LEND on Atlanta homes or business property, at lowest rates. Money advanced to builders. Write or call.
S. W. CARSON
413-414 Empire Bldg.
Broad and Marietta Sts.

FIRST-CLASS applications for city and farm loans wanted by W. B. Smith, 718 Fourth National Bank Bldg. Phone Main 16.

MONEY TO LEND
ON good real estate; only first mortgage applications considered.
R. W. Barnwell, Manager,
American Securities Co. of Ga.,
621 Candler Bldg. Ivy 1552.

I HAVE $5,000 ON HAND TO LOAN ON REAL ESTATE; ALSO HAVE $1,000, $1,500 AND $2,500.
FITZHUGH KNOX,
1613 CANDLER BLDG.

Cliff C. Hatcher Ins. Agency
LOAN AGENTS.
TRAVELERS' INSURANCE COMPANY.
INVESTORS' SAVINGS COMPANY,
City Real Estate Loans.
Purchase Money Notes Bought.
SEE REX B. MOONEY,
221 GRANT BLDG. BOTH PHONES.

6 PER CENT MONEY

GIVE US one day to accept your loan, any amount, from $100 up on lot or home.
T. J. BETTES & CO.
Agents' Mortgage Loan Company,
801 Empire Bldg. Ivy 7811, Atlanta 1982.

6% MONEY
No Brokerage Charge

WILL deal only direct with owners.
H. G. SCHIFF,
505 HEALEY BUILDING.

$10,000 or parts thereof, on Atlanta property. Quick action. Otis & Holliday, Peters building.

LOCAL FUNDS, cash quick; loans from $1,000 to $5,000. Choice loans on stores, dwellings and apts., $5,000 to $30,000. Lowest current rate. Dunson & Gay, 409 Equitable. Ivy 5678.

HAVE a private fund to place at low interest rate on city or suburban property. Amounts $1,000 and up. Brooks Mell, 1021 Hurt building. Phone Ivy 55.

WE LOAN on Atlanta real estate and buy purchase money notes. 209 Grant bldg. The Merchants & Mechanics' Bkg. and Loan Co.

MONEY TO LOAN on city property. W. O. Alston, 1203 Third National Bank Bldg.

MONEY to lend on improved real estate. C. C. McGehee, Jr., 622 to 624 Empire bldg.

WANTED—Money

WANTED, MONEY—Splendid demand for local money on improved Atlanta and suburban real estate at 7 and 8 per cent. Security two or more times value of loan. If you have money to loan, see us. Foster & Robson, 11 Edgewood avenue.

MONEY WANTED—Can place your money at 7 per cent to 8 per cent on loans thoroughly secured by semi-central property on first-class residences; good demands now. R. W. Barnwell, Mgr. American Securities Company of Georgia, 621 Candler building. Ivy 1552.

AUTOMOBILES

FOR SALE.

1—33 1916 MODEL OVERLAND TOURING DEMONSTRATOR, ELECTRIC LIGHTS AND STARTER $600
1—79 1914 MODEL OVERLAND TOURING, ELECTRIC LIGHTS AND STARTER 500
1—79 1914 MODEL OVERLAND TOURING, ELECTRIC LIGHTS AND STARTER 450
1—69 1913 MODEL OVERLAND TOURING, PREST-O-LITES 300
1—59 1912 MODEL OVERLAND TOURING, PREST-O-LITES 250
1—FORD TOURING 1914 MODEL; A BARGAIN 300
1—FORD TOURING, 1915 MODEL; A BARGAIN 300
1—FORD ROADSTER, 1913 MODEL; A BARGAIN 200

OTHER CAR BARGAINS ON HAND. ALL CARS ARE WORKED OVER IN OUR SHOP AND ARE IN GOOD CONDITION. CALL AND EXAMINE THEM.

OVERLAND SOUTHERN AUTO CO.
232 PEACHTREE ST.

ONE FORD roadster, good condition $250

ONE 1912 5-passenger Overland, just overhauled and repainted $300

ONE Hudson "37" touring car, thoroughly overhauled and repainted $650

Address
J. W. GOLDSMITH, JR.,
46 East North Ave., Atlanta.
Telephone, Ivy 1117.

ONE 1913 AND 1914 CADILLAC 5-PASSENGER TOURING CAR, JUST OVERHAULED AND REFINISHED, CAN BE BOUGHT VERY LOW, IF TAKEN AT ONCE. AUTOMOBILE EXCHANGE AND CLEARING HOUSE, 380 PEACHTREE. PHONE IVY 2346.

FOR SALE—5-passenger car, in good condition, $150; $20 cash, balance in $20 monthly notes. Apply 60 Harwell st., Atlanta, Ga.

FOR SALE—Five-passenger Cadillac, with electric lights and starter; in fine condition. Address J-702, care Constitution.

WANTED.

WANTED—A Ford touring car. Must be cheap for cash. See Mr. Williams, 380 Peachtree street.

SUPPLIES—ACCESSORIES.

JOHN M. SMITH
Automobile Coach Work
CARS REPAINTED.
Tops re-covered and repaired; wheels, springs and axles repaired.
120-122-124 AUBURN AVE.

AUTOGENOUS WELDING

BY A NEW AND INGENIOUS METHOD WE CAN REPAIR ANY BROKEN PIECE OF METAL SO THAT IT WILL BE AS GOOD AS NEW. TWO SHOPS IN ATLANTA. TELEPHONE CONNECTIONS. BIRD-WILCOX CO., INC., 182 COURTLAND ST., 24 HARWELL PLACE.

W. H. EVANS
FORD SPECIALIST
HONESTY OUR POLICY.
Rear 227 Peachtree street. Entrance, East Harris St. Phone Ivy 4661.

Overbeck Magneto Exchange
58 NORTH PRYOR ST. Ivy 8451. General magneto repairing. We buy and sell new and used magnetos.

NEW 1916 FORD ROADSTER BODIES. COMMERCIAL AUTO BODIES. AUTO PAINTING AND TRIMMING. J. M. KARWISCH WAGON WORKS, 81 EAST HUNTER STREET.

Autogenous and Forge Welding
SPRINGS REPLACED AND GUARANTEED. B. B. RICH, 371 EDGEWOOD AVE. I. 5947.

UNITED RADIATOR CO.
76 IVY ST., Atlanta. Ivy 6060-J. Radiator Work Guaranteed. Prices Surprisingly Low.

TRAVIS & PACE
AUTOMOBILE REPAIRING, 69 Cone street, third floor. Ivy 4532.

MOTORCYCLES—BICYCLES

USED motorcycles, all makes, $35 and up. Retail department. Harley-Davidson Motor Company, Atlanta, Ga. 224 Peachtree St.

MEDICAL

ARE YOU
CONSTIPATED?
Our Remedy Never Fails.
Try it.
We also have a
BLOOD PURIFIER
That Does the Work Every Time.
And our
KIDNEY CURE
Will Chase Away Your Aches and Pains.
TEHUANTEPEC REMEDY CO.,
244 Bellwood Ave., Atlanta, Ga.

MEN'S DISEASES CURED

AMERICAN - EUROPEAN SPECIALIST; FINEST EQUIPMENT IN SOUTH. 20 YEARS' EXPERIENCE; LATEST TREATMENTS. PRICE LOW. TERMS TO SUIT YOU.

WOMEN'S DISEASES
CURED WITHOUT OPERATION.
CONSULTATION FREE
OFFICES 305-6-7 M'KENZIE BUILDING, OPPOSITE CANDLER BUILDING. DR. HOLBROOK, SPECIALIST.

DISEASES OF MEN
CURED, 22 years' experience; latest treatment given; prices reasonable; consultation free. 31 Inman building. Office hours, 9 a. m. to 6 p. m.; Sundays, 10 to 12 a. m. Phone, Main 5042.

DR. BOWEN, Specialist
22½ SOUTH BROAD ST.

MRS. DR. E. W. SMITH, 516 W. Peachtree street, between 8th st. and Peachtree place. Ivy 468. Diseases of women and children. Electric treatment in chronic diseases.

DR. SARA C PEARLMAN, Chiropractor. Suite 416 Hurt Bldg. All chronic and local diseases treated. Phone Ivy 2497.

BUSINESS OPPORTUNITIES

BARGAIN—Soda fount, restaurant, cigar stand and drug store; good location, doing good business. Cheap for cash. M-9249, 156 Marietta.

FOR SALE—Well established multigraph business. Good proposition. Address J-632, Constitution.

GROCERY store and dwelling, close in; invoice at $1,000. Will take real estate in exchange. Address B. Unger, 43 Crew St.

AUCTION SALES

THE SOUTHERN AUCTION AND SALVAGE COMPANY, at 90 South Pryor, will buy or sell your furniture, household goods or piano. Phone Bell, Main 2206.

RAILROAD SCHEDULES

The arrival and departure of passenger trains, Atlanta.
The following schedule figures are published only as information and are not guaranteed.

Atlanta Terminal Station.

*Daily except Sunday. †Sunday only.
Atlanta, Birmingham and Atlantic.

Effective Feb. 6.	Arrive.	Leave.
Brunswick, Waycross and Thomasville	6:10 am	7:45 am
Brunswick, Waycross and Thomasville	7:10 pm	10:30 pm

Sleeping cars on night trains between Atlanta and Thomasville via Fitzgerald and between Atlanta and Hampton Springs via Albany and Quitman.

Atlanta and West Point Railroad Company.

No. Arrive From—		No. Depart To—	
42	West Pt.	35	New Or. 6:25 am
18	Columbus	15	Columbus 6:45 am
38	New Or.	33	Monts'y.. 9:10 am
40	New Or.	39	New Or.. 2:00 pm
24	Monts'y.	17	Columbus 4:05 pm
30	Colum's.	37	New Or.. 6:20 pm
36	New Or.	41	West Pt. 6:45 pm

Central of Georgia Railway.
"The Right Way."

Arrive From—		Depart To—	
Savannah...	6:25 am	Savannah....	8:00 am
Taomasville.	6:26 am	Albany.....	8:00 am
Albany.....	6:26 am	Jacksonville	8:45 am
Macon.....	6:26 am	Macon.....	12:20 pm
Jacksonville	6:53 am	Macon.....	4:00 pm
Jacksonville	7:40 am	Jacksonville	5:40 pm
Macon.....	10:50 am	Valdosta....	8:40 pm
Savannah...	4:20 pm	Savannah....	9:20 pm
Macon.....	7:00 pm	Jackson'v'e.	10:15 pm
Albany.....	7:55 pm	Thomasv'e.	11:59 pm
Jacksonville	8:03 pm	Albany.....	11:59 pm

City Ticket Office, Fourth National Bank building, Peachtree and Marietta streets. Telephone—Main 490.

Southern Railway.
Premier Carrier of the South.

No.	Arrive From—		No.	Depart To—	
23	Jackson's	5:55 am	36	N. Y.....	12:01 am
35	New York	6:05 am	1	Chicago..	5:20 am
1	Jackson'e.	6:10 am	23	Kan. City.	6:35 am
12	Shrevep't.	6:30 am	12	Richm'd..	6:55 am
17	Toccoa....	8:10 am	7	Chatta'a.	7:10 am
26	Heflin....	8:20 am	20	Colum's..	7:15 am
8	Chatta'a	10:35 am	22	Ft. Val'y.	7:20 am
7	Macon....	10:45 am	16	Brunsw'k.	7:45 am
27	Ft. Val'y.	10:48 am	6	Jacks'o'e.	11:30 am
21	Colum's.	10:55 am	38	N. Y.....	12:05 pm
40	Memphis	11:15 am	40	Charl'e..	12:15 pm
9	Cincin't.	11:20 am	29	Birm'm..	12:25 pm
29	N. Y.....	12:10 pm	30	N. Y.....	2:25 pm
30	Birm'm..	2:10 pm	15	Chattan'a	3:00 pm
39	Charlo'e	4:20 pm	18	Toccoa....	4:45 pm
5	Jackson's	4:40 pm	5	Cincin't..	4:50 pm
37	N. Y.....	5:00 pm	25	Colum's..	5:10 pm
15	Brunsw'k.	7:00 pm	33	Memphis..	5:15 pm
11	Richm'd..	8:00 pm	28	Ft. Val'y.	5:20 pm
31	Ft. Val'y.	8:00 pm	10	Macon....	5:30 pm
13	Jackson'e	8:10 pm	26	Heflin....	5:45 pm
14	Chatta'a.	9:15 pm	13	Cincin't..	8:20 pm
2	Chicago..	9:45 pm	3	Jacks'o'e.	9:55 pm
24	Kan. City	9:55 pm	24	Jacks'o'e.	10:05 pm
19	Colum's.	11:25 pm	14	Jacks'o'e.	11:15 pm
14	Cincin't..	11:40 pm	11	Shrevep't	11:30 pm

All Trains Run Daily, Central Time.
City Ticket Office, No. 74 Peachtree St.

Union Passenger Station.

*Daily except Sunday. †Sunday only.
Georgia Railroad.

No.	Arrive From—		No.	Depart To—	
3	Charle'n	6:10 am	2	Aug. and East....	6:00 am
3	Wilmi'n.	6:10 am	*6	Augusta	12:10 pm
†13	Buckh'd	7:40 am	8	Augusta	3:10 pm
1	Augusta.	9:35 am	12	Buckh'd	6:10 pm
5	Augusta.	1:15 pm	†14	Buckh'd	5:00 pm
7	New York and Aug.	4:25 pm	4	Chari'n.	8:35 pm
		8:20 pm	4	Wilmin'n	8:35 pm

Louisville and Nashville Railroad.

Effective Nov. 21—	Leave.	Arrive.
Cincinnati-Louisville....	7:18 am	10:05 pm
Chicago and Northwest....		
Cincinnati and Louisville..	4:45 pm	11:40 am
Knoxville via Blue Ridge..	7:25 am	5:00 pm
Knoxville via Cartersville..	4:45 pm	10:05 pm
Macon.....	4:45 pm	11:40 am
Knoxville via accommodation.	3:40 pm	10:30 am

Blue Ridge accommodation.
The 10:05 p. m. train will arrive Terminal Station.

Seaboard Air Line Railway.
Effective January 2, 1916.

No.	Arrive From—		No.	Depart To—	
11	N. Y.....	7:00 am	11	Birm'm...	6:30 am
11	Norfolk...	7:00 am	30	Monroe....	7:00 am
11	Washin'n.	7:00 am	6	N. Y.....	7:00 pm
11	Portsm'h.	7:00 am	6	Wash'n...	3:00 pm
17	Abbe,S.C.	8:50 am	6	Norfolk...	3:00 pm
6	Birm'm..	2:50 pm	6	Ports'h..	3:00 pm
22	Birm'm..	12:10 pm	6	Richm'd..	3:00 pm
23	Birm'm..	12:10 pm	23	Birm'm..	3:00 pm
6	N. Y.....	5:00 pm	5	Birm'm..	5:45 pm
6	Washin'n.	5:00 pm	5	Memphis.	5:20 pm
6	Norfolk...	5:00 pm	18	Abbe,S.C.	4:00 pm
5	Portsm'h.	5:00 pm	12	N. Y.....	3:30 pm
12	Birm'm...	6:00 pm	12	Norfolk...	3:30 pm
29	Monroe...	3:00 pm	12	Portsm'h.	3:30 pm

City Ticket Office, 88 Peachtree St.

Western and Atlantic Railroad.

No.	Arrive From—	No.	Depart To—
3	Nashville. 7:10 am	98	Chicago.. 8:25 pm
78	Rome... 10:25 am	94	Chicago.. 8:15 am
93	Memphis 11:55 am	2	Nashville. 8:30 am
1	Nashville. 6:35 pm	92	Memphis. 4:55 pm
95	Chicago.. 6:20 pm	72	Rome..... 5:15 pm
99	Chicago.. 8:35 pm	4	Nashville. 8:50 pm

Nos. 95 and 99—Dixie Flyer and Dixie Limited arrive Terminal Station.

TAXICABS

TAXICABS
OPEN AND CLOSED CARS.
BELLE ISLE
NO. 4 LUCKIE. IVY 5190-166.

TAXICABS
AT ALL HOURS
JITNEY BUS CO.
IVY 500. 28½ PEACHTREE. ATL. 800.

TAXICABS
EXCELSIOR AUTO COMPANY.
Atl. 3660—8 LUCKIE—I. 322

FOR SALE and WANTED

FOR SALE—Miscellaneous

ATLANTA REBUILT FURNITURE EXCHANGE

BUYS used household goods and exchanges new for old. Furniture of all kinds for sale at cut prices. H. A. Martin, Manager; E. A. Hartsock, Secretary, 108-10-12 South Forsyth street. Phone Main 778.

COAL "IDEAL" ROUND JELLICO, $4.00. OLIVER BLOCK JELLICO, $4.50 GATE CITY COAL COMPANY. Bell Phone, Main 666-J; Atlanta 815.

ACID-PHOS, NITRATE SODA
Bagged Fertilizers, Ground Limestone, Tankage, Coal, Wholesale. W. E. McCalla, Atlanta National Bank Bldg., Atlanta.

FOR SALE—One high-class welding outfit, absolutely complete in every detail, brand-new, never been used; will sacrifice for cash. Address Welder, care Constitution.

GENERATOR 50 K. W., direct connected, all complete, 250 volt, engine 11x11 Harrisburg, fine condition. Address Box 51, Station A, Cincinnati, Ohio.

FOR SALE—Soda fount, American make; wall fount, 17-syrup, white onyx. Address J-701, Constitution.

ELECTRIC motor, practically new; suitable for sewing machine; cost $16.50; for $12. Ivy 777.

$100 CASH will buy upright mahogany piano, nearly new and cost $300. "Mahogany Piano," J-660, care Constitution.

"NOT superstitious, but I believe in signs."
—KENT SIGNS—
35½ Auburn. Ivy 1938.

FOR SALE—Roller top desk and chair, 143 Orme street. Atlanta 1355.

FOR SALE—$60 New Home sewing machine for $30. Phone Ivy 7779.

WANTED—Miscellaneous

HIGHEST CASH PRICES PAID FOR FURNITURE, HOUSEHOLD GOODS AND OFFICE FIXTURES.
JACOBS AUCTION CO.
51 DECATUR ST.
MAIN 1434. ATLANTA PHONE 2285.

WE PAY highest cash prices for household goods, pianos and office furniture; cash advanced on consignment. Central Auction Company, 12 East Mitchell St. Main 2424.

WE MOVE, pack and ship, buy and sell household goods. S. M. Snider, 107 South Forsyth street. Main 2806.

WANTED—To buy an edger in first-class condition. Give make and price. D. L. Butts, Devereaux, Ga.

DROP A CARD, we'll bring cash for men's shoes and clothing. The Vestlare, 166 Decatur street.

FURNITURE BOUGHT for cash. E. B. Gibson. Main 4647.

BUSINESS CARDS

FURNITURE BOUGHT AND SOLD.

WE pay highest cash price for furniture, household goods and office fixtures.
JACOBS AUCTION CO.
51 Decatur St.
Main 1434. Atlanta Phone 2285.

HAT CLEANING.

OLD HATS MADE NEW—Satisfaction guaranteed. Mail orders given prompt attention.
ACME HATTERS, 20 EAST HUNTER ST.

MATTRESS RENOVATING.

Atlanta Mattress Co., high-grade mattress renovat'ng, 174 Piedm't. I. 3847, Atl. 4847.

HATTERS

HATS OF ALL KINDS cleaned and reshaped into latest styles at 17½ Walton St. C. Christensen. Ivy 5527-J.

NEW RUBBER TIRES.

PUT on your baby's carriage; repaired, repainted and re-covered. Robert Mitchell, 227-29 Edgewood avenue. Ivy 3076.

SHOE RENURY

SHOE RENURY, 7 AUBURN AVE. Ivy 2316. Work called for and delivered. Atlanta 1492.

TRUNKS, BAGS AND SUIT CASES REPAIRED AND REPAIRED.
ROUNTREE'S 77 WHITEHALL STREET.
Phones—Bell, Main 1576; Atlanta 1654.

WINDOW CLEANING.

NATIONAL WINDOW CLG. CO., 41 E. Hunter. M. 1175. M. 1724.

ROOM and BOARD

NORTH SIDE.

EXCEPTIONALLY DESIRABLE ROOM WITH PRIVATE BATH, ALSO SHOWER BATH, TO COUPLE OR TWO GENTLEMEN, WITH MEALS; REFINED, UP-TO-DATE HOME, PEACHTREE HEIGHTS; EVERY CONVENIENCE; ALSO GARAGE. IVY 8235.

27 AUBURN AVE., neatly furnished rooms and first-class board; also table board; all modern conveniences; two blocks of Five Points; very reasonable rates. Atlanta phone 8787-A.

THE CARROLL—62 WALTON STREET. EXCELLENT BOARD. ELECTRIC LIGHTS, HOT AND COLD BATHS; REASONABLE.

THE BYRON, fur. room with running water, steam heat, elec. lights; first-class board. Also roommate for young man. Reas. rates. 210 W. Peachtree St. Ivy 4562.

VERY nice room or board in apt., facing Piedmont Park, for couple, with refined northern family, bath, shower, electric lights and phone. Ivy 3720.

NICE, desirable room, connects with bath, to couple or two gentlemen; board optional; refined home. 82 E. Linden. Phone Ivy 3930-J.

140 SPRING ST.

FURNISHED rooms, good meals, reasonable rates.

ONE large room and private bath; also one with dressing room; fur. heat; all conv.; 1 block north of Ponce de Leon on Piedmont. Ivy 3322-J.

ONE GENTLEMAN

WHO will appreciate an ideal home. Phone Ivy 967-L.

NICELY fur. rooms, with modern conveniences and board, two blocks off Peachtree; very reasonable prices. 10 Williams street.

68 Fairlie, nicely fur. rooms, hot water, 2 blocks of Five Points; reasonable; board optional.

56 W. NORTH—Large fur. room and dressing room, single beds; all conv.; private home; excellent table board. Ivy 2892-J.

71 FORREST—Pleasant, heated room and board; 1 or 2 gentlemen or couple. Ivy 5912-J.

DESIRABLE room for couple; pri. home; all conv.; best neighborhood; references. Ivy 3479-L.

FIRST-CLASS room and board for couple or young men; private home, all conveniences. Phone Ivy 2694-J.

20 PONCE DE LEON, beautiful large front room, private bath; all conv., with board, to couple or three young men. Ivy 719-J.

LARGE steam-heated front room, with sleeping porch, private home, one block from West Peachtree. Ivy 4636-L.

TABLE BOARD a specialty; meals by day or week; reasonable rates. Also cozy room. Phone Ivy 3311-L.

ROOMS and board, good home cooking, served family style, meals a specialty; close in. 72 Walton. Ivy 6666-J.

THE NEW ROY, 24 E. ELLIS. UNDER new management; rooms newly papered and renovated; first-class board.

WANTED—Roommate for young man; steam-heated room. 172 Forrest ave. I. 5617.

220 PEACHTREE, the Wilton; steam heat, good table, prompt service. Miss Kirtley.

ROOM and board for two young men, nice room, private home. Phone Ivy 6138-J.

5 DELTA PLACE; few select boarders in private family. Ivy 1214-L.

428 PEACHTREE, nicely fur. room for couple; table boarders solicited. I. 6634.

NICE front room and board; couple or gentlemen. 42 Orme St. Ivy 8245.

LARGE front room, adjoining bath, delicious meals, steam heat. 494 Spring. Ivy 1822.

THE MILLER HOUSE, 50 Houston street. Best rooms and board; reasonable.

ROOM and board for young gentlemen. Steam heat and conv. Call Ivy 8670-J.

EXCELLENT board and room, $5 per week. 6 Elizabeth, Inman Park. Ivy 7682-J.

SOUTH SIDE.

97 CAPITOL SQUARE, nicely fur., second-floor room with dressing room and private bath; excellent meals; all conv. M. 911.

WANTED—8 gentlemen or ladies to board; good buttermilk biscuit served 3 times a day; hot water all time.; wlk dist. M. 3173-L.

239 S. Forsyth; nicely fur. rooms; excellent meals; also table board; all conveniences; reasonable. Junction of Whitehall.

97 CAPITOL SQUARE, nicely fur. second floor room with dressing room and private bath; excellent meals; all conv. M. 911.

BEST rooms and board, only refined patronage solicited. 1 E. Fair St. Main 4630-X1.

209 Washington; select room and board. Home cooking, steam heat. M. 5284-L.

WANTED—Board and Room

YOUNG man wants fur. room, all conv., close in, two meals; breakfast desired 6 o'clock if convenient; best of references; private family preferred. P. O. Box 1016, Atlanta, Ga.

YOUNG LADY desires room and board in strictly first-class private family, where company rather than boarder is desired. State terms and location. Address J-553, Constitution.

WANTED—By two young business ladies, room and board in refined private home. Address J-797, Constitution.

WANTED—Room Mate

WANTED—A young girl, employed, to share large, comfortable room with another; two beds, two dressers, reasonable; two minutes' walk from Five Points.

FOR RENT—Rooms

FURNISHED—NORTH SIDE.

THE PICKWICK
TEN STORY AND FIREPROOF.
WELL furnished rooms with connecting bath. Convenient shower bath on each floor. 77 Fairlie Street, Near Carnegie Library.

MEN ONLY—Steam heat, electric lights, bath, maid and janitor service; rooms, single $10 and $12 per month; for two with individual single beds $7 and $8 per month. Apartment 1. 18 W. Peachtree st.

WANTED—CONGENIAL BUSINESS WOMAN

TO SHARE apartment. Ref. exchanged. Write or call 612 Candler building.

LOVELY fur. room, suitable for working ladies or gentlemen; running hot and cold water; all conveniences; walking distance. Ivy 6564-J.

NICELY furnished room adjoining bath and sitting room, for one or two gentlemen; opposite Piedmont park. Rent reasonable Ivy 192-J.

66 FORREST—TWO furnished, heated rooms; separate or together.

NEATLY furnished room, furnace heat, walking distance, business man preferred. Ivy 8797.

NICELY furnished and heated room, in private family for single man; board nearby. 561 Peachtree. Phone Ivy 1433.

192 COURTLAND—Neatly fur. rooms; conveniences; close in. Ivy 7349-XJ.

FOR RENT—Rooms

FURNISHED—NORTH SIDE.

NICELY fur. room, steam heat, hot water; close in; reasonable. 45 Williams. Apt. 1.

WELL furnished room, steam heated apt., north side; gentlemen preferred Ivy 6192-J.

LARGE steam heated room, conn. bath. Downtown apt., 2d floor. 11 W. Baker.

ONE large, neatly furn. room, all mod. conv. Gentlemen preferred. Ivy 2941.

NICE ROOM—All conv. Near car line and handy to Piedmont Park. Ivy 3324-L.

STEAM-HEATED rooms, $7.50 to $4.50. block from postoffice. 11 Cone street.

FURNISHED—SOUTH SIDE.

FOR RENT—Nicely fur., steam-heated room for one or two gentlemen; board optional. Apt. 1, 140 Trinity ave.

NICELY fur. rooms, hot water. 7 Orange, second door off Windsor, one block off Whitehall; very reasonable price.

NICELY fur. rooms; all conveniences. Very close in. Reasonable. 59 Central Place.

ONE neatly fur. room, gentlemen preferred. Main 4152. 362 Whitehall. Apt. D.

UNFURNISHED—NORTH SIDE.

FOR RENT—Two upstairs rooms, all conveniences, on Forrest avenue car line, private family; $10. 98 Summit avenue.

TWO connecting first floor rooms, private entrance; close in. Ivy 6654.

FURNISHED OR UNFURNISHED.

FRONT ROOM, FUR. OR UNFUR.; ALL MODERN CONVENIENCES. 432 NORTH JACKSON STREET; COUPLE OR TWO GENTLEMEN; $15 PER MONTH. IVY 6873.

THREE desirable housekeeping rooms, steam heat, mod. conv. W. Fifth. Ivy 7454-L.

TWO rooms, fur. or unfur; hot water; close in; reasonable. 20 Pulliam st.

FOR RENT—Housekeeping Rooms

NORTH SIDE.

270 HOUSTON ST., upstairs connecting rooms, with private bath; 15 minutes' walk of Five Points.

ENTIRE upstairs, consisting of 4 large rooms, hall and private bath; ideal for housekeeping; walking distance; convenient. Ivy 6064.

KITCHENETTE suits of furnished housekeeping rooms, southern exposure; one front with private bath and porch. 139 W. Peachtree. Ivy 1554-J.

THREE nicely fur. housekeeping rooms, hot water; close in; reasonable. I. 6126. 86 Williams.

TWO unfur. connecting rooms, connecting bath, pri. home. 29 E. Alexander. I. 3134-J.

APARTMENT in private north side home; Spendid neighborhood; all conv. Ivy 5879.

THREE conn. housekeeping rooms, near North Ave. on Luckie. Atl. 3882.

DESIRABLE unfurnished rooms for light housekeeping. Phone Ivy 3974-L.

NICE rooms, complete for light housekeeping; close in. Ivy 6420-L. 229 Courtland.

THREE unfurnished rooms and kitchenette, private family, electric lights. Ivy 5936-J.

TWO or 3 unfur. rooms; business women preferred; all conveniences. I. 4432-J.

NICELY furnished room, light housekeeping, conveniences. 272 Luckie street.

SOUTH SIDE.

FOR RENT—Suite of two or three rooms, nicely furnished for light housekeeping, steam heat, electric lights, private bath, garage, close in; reasonable. Main 1365-J. 524 South Pryor street.

277 S. PRYOR—Two large, bright sunny front rooms, fur. for housekeeping; hot water, phone and parlor; ref. Main 2840-J.

300 S. PRYOR ST. 4 unfur. rooms for light housekeeping. Main 1585-L.

THREE or four nice unfurnished rooms, Grant park section. Main 684-J.

WEST END.

TWO furn. rooms for light housekeeping, hot and cold water and bath, use of phone. All conveniences. Call West 1038.

WANTED—Rooms

FURNISHED OR UNFURNISHED.

YOUNG MAN wants furnished or unfurnished room; prefer with sleeping porch, quiet; mess a requisite, also cleanliness. No hurry. P. O. Box 640, Atlanta, Ga.

APARTMENTS, HOUSES, ETC.

FOR RENT—Apartments

UNFURNISHED.

KALMIA APARTMENTS
45 EAST CAIN

BETWEEN Ivy and Courtland, two rooms, with disappearing beds, electric lights, steam heat, gas stove, refrigerator. $25.60 per month. Apply Janitor.

PEACHTREE ROAD—BEAUTIFUL 7-ROOM APARTMENT, INCLUDING LIVING ROOM, DINING ROOM, 3 BEDROOMS AND SUN PARLOR, HEAT AND HOT WATER INCLUDED. IN EXCLUSIVE RESIDENT SECTION. D. E. GIFFEN, OWNER. IVY 6154-J.

LAWRENCE APTS.

62 WEST PEACHTREE PLACE, one 2-room apartment, several 4-room apts., $25 to $30; steam heat, hot and cold water, electric lights furnished; janitor service. J. T. Turner, Manager, Apt. 8.

PALMER & PRELAN, Peachtree and Peachtree place, two of the handsomest apartment houses in the city. Four and five rooms. For prices, call Benjamin D. Watkins, M. 648.

ONE cosy apartment, five rooms, bath, kitchenette, steam heat, janitor service and all conveniences; walking distance; north side. Reference required. Price very reasonable. Main 1228.

BEAUTIFUL 4-ROOM APARTMENT, EAST FIFTH STREET. LARGE ROOMS, TILE BATH, FURNACE HEAT, HOT AND COLD WATER. JANITOR. IVY 6154-J.

TWO rooms, kitchenette and tile bath; private bath; all steam-heated. Ivy 7092.

LOWER floor four large rooms, bath and porches, Angier ave. 321. Ivy 1646.

TO SUBLET cheap 4 rooms and bath; modern north side apt. Ivy 6799-J.

56 BEDFORD PLACE. 5-room lower, strictly modern flat; no heat. Ivy 6486.

STEAM-HEATED APTS. the Sumner, Jasper, near 4th. For particulars call M. 643.

FURNISHED.

ONE fur. apt., consisting of two rooms, kitchenette and bath. Ivy 7092.

FUR. apt. of four rooms, sleeping porch. West 830-L. West End.

FOR RENT—Houses

UNFURNISHED.

HOUSES, stores, offices and business space for rent. A phone message will bring our rent bulletin by mail, or a polite, intelligent representative to help you find what you want. George P. Moore, 10 Auburn avenue. Phones—Ivy 2326 and 2327; Atlanta phone 5403.

323 Capitol avenue, 7-room house for.. $22.50
75 E. Georgia Ave., 7-room apart. for.. 25.00
693 E. Boulevard, 6-room house for 35.00
167 Central Ave., 8-room house for 36.00
14 Essie ave., 6 room house, Ormwood Park 15.00
Call Harper Bros. Main 562.

FOR RENT—6-ROOM HOUSE, TILE BATH, FURNACE, GAS AND ELECTRICITY, HOT WATER, EXCELLENT NEIGHBORHOOD; CONVENIENT TO 3 CAR LINES. PRICE $30. PHONE IVY 6911.

617 EDGEWOOD avenue, a 6-room bungalow in No. 1 condition. Has gas, bath, hot and cold water, electric lights and instantaneous water heater. Rent, $30. Chas. P. Glover Realty Co., 2½ Walton St.

266 RAWSON ST.—8-room, 2-story brick house, corner of Formwalt street. Will do necessary repairs. Rent reduced to $30. Chas. P. Glover Realty Co., 2½ Walton St.

SEE our list before you rent. Dallas Realty Company, 304 Fourth Nat'l Bank Bldg. Main 1455.

FOR RENT—Cozy, four-room house, bath and electric lights and gas connection. Only $16 per month. Phone Ivy 1871.

OUR weekly rent list gives full description of anything for rent. Call for one or let us mail it to you. Forrest & George

CUT OUT MEATS IF KIDNEYS ARE TROUBLING YOU

Uric Acid in meat excites Kidneys and Irritates the Bladder.

Noted Authority says we must flush Kidneys with Salts if Back hurts.

We are a nation of meat eaters and our blood is filled with uric acid, says a well-known authority, who warns us to be constantly on guard against kidney trouble.

The kidneys do their utmost to free the blood of this irritating acid, but become weak from the overwork; they get sluggish; the eliminative tissues clog and thus the waste is retained in the blood to poison the entire system.

When your kidneys ache and feel like lumps of lead, and you have stinging pains in the back or the urine is cloudy, full of sediment, or the bladder is irritable, obliging you to seek relief during the night; when you have severe headaches, nervous and dizzy spells, sleeplessness, acid stomach or rheumatism in bad weather, get from your pharmacist about four ounces of Jad Salts; take a tablespoonful in a glass of water before breakfast each morning and in a few days your kidneys will act fine. This famous salts is made from the acid of grapes and lemon juice, combined with lithia, and has been used for generations to flush and stimulate clogged kidneys, to neutralize the acids in urine so it is no longer a source of irritation, thus ending urinary and bladder disorders.

Jad Salts is inexpensive and cannot injure; makes a delightful effervescent lithia-water drink, and nobody can make a mistake by taking a little occasionally to keep the kidneys clean and active.

PROMINENT DENTISTS TO CONDUCT CLINICS

Plans Are Now Being Made for Sessions Which Will Be Held March 10-11.

The fourth annual midwinter clinic, which is held under the auspices of the Atlanta Society of Dental Surgeons, will convene in regular session on Friday and Saturday, March 10 and 11, at the Hotel Ansley. These clinics have proven great factors in the development of dentistry in Georgia and the neighboring states.

It is the plan of the society to select four of the most prominent men in the profession to make the addresses at these meetings and conduct the clinics. These speakers have always been called on to address the convention on those subjects in which they specialize. In this way the clinics are of great educational value to those in attendance, and do a great deal of good.

The midwinter clinic this year will be in charge of the following committee, of which Dr. T. P. Hinman is chairman. Drs. T. P. Hinman, J. D. Osborne, J. D. Eby, S. W. Foster, C. N. Hughes, C. G. Howard, C. M. Barnwell, M. D. Huff, D. L. Hill and S. L. Silverman.

The speakers who will be present are four of the best known men in the profession. Dr. W. A. Price, of Cleveland, Ohio, will lecture on "The Effect of Diet on the Formation of the Dental Arch," and will show by motion pictures the changes produced by bad diet. Dr. T. B. Hartsell, of Minneapolis, will give an illustrated lecture on "Truth About Emitine." He will also lecture on "Uses of Vaccine in Mouth Infection." Dr. R. H. Riethmuller, of Philadelphia, a member of the staff of Dental Cosmos, one of the leading dental journals, will give an illustrated lecture on the "Last Word in Conductive Anesthesia." Dr. W. H. Harper, of Chicago, the fourth on the program for the meeting, will conduct a clinic on "Correct Amalgam Technique."

BULGAR KING GOES TO VISIT THE KAISER

London, February 8.—A Sofia dispatch to Reuter's states that King Ferdinand, Premier Radoslavoff and General Jecoff, commander-in-chief of the Bulgarian forces, left Monday night for German headquarters to visit Emperor William and afterward Archduke Frederick, commander-in-chief of the Austrian armies. General Jecoff will then return to Bulgaria. King Ferdinand plans to extend his trip to Coburg. During his absence the Bulgarian minister will exercise the powers of a regency.

THE DAY'S GRIST FROM THE STATE POLITICAL MILL

MAY RUN FOR GOVERNOR. STATES BURWELL HERE

Speaker of the House W. H. Burwell, of Hancock county, was in Atlanta Tuesday night, having attended court yesterday at Fairburn.

While Mr. Burwell was reluctant to discuss the report that he might become a candidate for governor in the present race, he admitted that many of his friends had asked him to run, and he stated that he might think of the matter seriously later on.

With Mr. Burwell was State Senator John D. Walker, of Sparta, who also attended court at Fairburn yesterday. Both were registered at the Ansley hotel.

PROSPECTS OF "JINT 'SPUTE" AROUSES STATEHOUSE INTEREST

The assertion of Governor Harris, in his speech Monday night, that he is willing to meet Dr. L. G. Hardman, of Commerce, his gubernatorial opponent, upon the hustings anywhere any time he might set, has aroused a great deal of interest in official and political circles in Atlanta. Not in a number of years has the old-time method of threshing out the matter before the people in joint debate been in prospect in a governor's race. Governor Harris is undoubtedly willing to meet Dr. Hardman in debate should there arise an issue in the campaign. At present, however, it does not appear what would be the burning topic for discussion. So far as the issues have been presented of state-wide interest, so far the principal question would seem to be merely whether or not Governor Harris will be elected for a second term.

Dr. Hardman, in his statement announcing his candidacy, threw down no broad principal which it appears Governor Harris will be likely to take issue. Nor, on the other hand, has the governor so far indicated any policy which Dr. Hardman would be likely to condemn.

Governor Harris stated on his return from Macon that not only would he meet Dr. Hardman in debate if the occasion arose, but that he was willing to meet him in any sort of a physical endurance contest that he might name. "I can ride or walk as far in a day as Dr. Hardman can and I can do as much hard work as Dr. Hardman can," said Governor Harris. "I am physically able to take care of the duties of the governor's office, and I will not let the report be circulated to the contrary without refuting it. I never felt stronger or better in my life, and I am tired of this talk about my being in bad health. Despite whatever may be said, I have every reason to suspect that the old boy will live for quite a spell yet, and do well while he's living!"

TOM WATSON TO RUN FOR CONGRESS IN THE TENTH?

There has been in Atlanta for several days the persistent rumor that Thomas E. Watson, of Thomson, Ga., will be a candidate for congress against Congressman Carl Vinson, in the tenth district. From Mr. Watson himself has come no verification.

The Augusta Chronicle, of Tuesday morning, however, predicts that Mr. Watson will likely announce himself a candidate for congress next Saturday, when he is to deliver an address before a farmers' union meeting at Thomson. The Chronicle asserts that it has every reason to believe that this is the plan at present and that if it does not pan out the plans will have been changed in the meantime.

J. Z. FOSTER MAY RUN FOR BLUE RIDGE CIRCUIT JUDGE

Visitors in Atlanta from north Georgia Tuesday brought the report that Colonel J. Z. Foster, of the Blue Ridge superior court, is seriously considering offering for the judgeship of his circuit. Although there has been talk of a number of men who might become candidates for the place now held by Judge "Snacks" Patterson, the name of Colonel Foster had not before been mentioned.

THREE OUT FOR LEGISLATURE FROM THOMAS COUNTY

Thomasville, Ga., February 8.—(Special.)—T. C. Beverly, of Ochlocknee is being put forward by his friends as a candidate for the legislature from Thomas at the coming election. James Burch, of this city, has already announced for the position, and J. A. Bowers, of Meigs, present member, is a candidate for re-elecion, it is understood, though he has not yet announced. Boston is wanting to get in the game this time, too, and it is said will put out a candidate.

WILL URGE GUNBY JORDAN TO ENTER GOVERNOR'S RACE

Columbus, Ga., February 8.—(Special.)—In a meeting of business men here today it was decided to have a committee of Columbus business men, augmented by men from different cities over the state, wait on G. Gunby Jordan and urge him to enter the race for governor. Mr. Jordan has been approached by a large number of men, and has received letters from all over the state regarding entering the race, but to all he has replied that he is too busy. The Columbus business men believe that with the proper pressure they can get him in the race. At the present Mr. Jordan is in New York on business.

G. D. PERRY MAY OPPOSE TRIBBLE FOR CONGRESS

Madison, Ga., February 8.—((Special.) It is strongly rumored in Morgan that Hon. G. D. Perry, former state senator from the twenty-eighth district, will oppose S. J. Tribble, of Clarke county, and Tom Brown, of Elberton, who are now in the race hard at work. Mr. Perry is a successful farmer of this county, a man of broad views, and if he runs will make his appeal for election directly to the farmers. Mr. Tribble will have a strong race, if Mr. Perry runs, in the lower end of the eighth district.

Colonel Percy Middlebrooks, a lawyer of this city and member of the state democratic executive committee, is opposing Judge Kirby S. Anderson for re-election as city court judge of Morgan. Many other names are mentioned who are apt to run for the county offices of the county.

The county democratic executive committee will meet the first week in March to set a date for Morgan's primary, which will probably be after the registration books close on May 7.

PROVISIONAL DATE NAMED FOR COBB COUNTY PRIMARY

Marietta, Ga., February 8.—(Special.) The county democratic executive committee met at 10 o'clock today. Comer C. Baker was elected chairman. A county primary was ordered for May 5 unless a presidential primary is called, in which case the county primary is to be held on the same date.

Few candidates have announced for office in Cobb county up to this time.

BIG LOBBY IN ACTION, ACCORDING TO MOON

To Prevent Substitution of Space for Weight Pay System in Railway Post.

Washington, February 8.—The charge that "the greatest lobby ever known to the American people" is seeking to prevent the substitution of the space for the weight paying system in the railway postal service was made in the house today by Chairman Moon, of the postoffice committee, in presenting the annual postoffice appropriation bill. He declared the real object of the opposition was to throttle the parcel post service in the interest of express companies whose profits are shared equally by the companies and the railroads.

In urging the establishment of a government guarantee fund, proposed in the bill, the chairman asserted that a combination of surety companies had so manipulated their bonding of government employees as to cause the government to lose "hundreds of thousands of dollars."

Sixteen hours have been set aside for a general debate on the measure, which carries appropriations aggregating about $320,000,000. Its introduction followed the publication in local newspapers of a letter to Speaker Clark from Ralph Peters, chairman of the railway mail committee, alleging that unfair tactics were being used by the postoffice committee in an effort to pass the space payments plan.

Mr. Moon told the house that under the weight system the railroads now are receiving $60,000,000 annually for carrying mails and that $64,000,000 would be allowed them by the proposed space plan. They seek not only an increased rate, he added, but want the weight system retained and the interstate commerce commission given the right to grant them higher rates if it sees fit.

"They have the greatest lobby at work today ever known to the American people," he declared. "Since this bill was passed in the house of representatives (last session) and did not pass the senate, although concurred in by the senate conference committee, there never has been such a propaganda promulgated among a civilized people against a government as these railroads have carried on against this measure. There has been a falsification of every fact that is material for consideration. They have not presented a single fact in justification of the charge that this law ought not be changed, not a single one."

DENMARK TO EXPORT RABBITS TO GERMANY

Stockholm, February 8.—(Via London.)—The Aftonbladet says that Denmark is planning an extensive exportation of rabbits to Germany. Rabbit breeding has commenced throughout Sweden.

Wilson to Attend Banquet.

Washington, February 8.—President Wilson today accepted an invitation to attend a banquet of the department of the Potomac, Grand Army of the Republic, here Thursday night. He will speak the same night at the annual dinner of the Chamber of Commerce of the United States.

Maternity! The Word of Words

It is written into life's expectations that motherhood is the one sublime accomplishment. And if there is anything, no matter how simple, how apparently trivial it may seem, if it can aid, help, assist or in any way comfort the expectant mother, it is a blessing. And such is a remedy called "Mother's Friend." You apply it over the stomach muscles. It is gently rubbed on the surface, and makes the muscles pliant; this relieves the strain on ligaments, natural expansion takes place without undue effect upon the nerves. And as the time approaches, the mind has gone through a period of repose, of gentle expectancy, and this has an unquestioned influence upon the future child. That this is true is evidenced by the fact that three generations of mothers have used and recommended "Mother's Friend." Ask your nearest druggist for a bottle of this splendid remedy. He will get it for you. And then write to Bradfield Regulator Co., 407 Lamar Bldg., Atlanta, Ga., for a most interesting book of information to prospective mothers. It is mailed free. Write today. It is a book you will enjoy.

We Now Offer

1. A good Fourth Ward renting property, located on an improved street, and renting well.
2. A bungalow in Ansley Park, one of the newest types, at a reasonable price.
3. An Inman Park residence that has the value—a $6,500 place, well located.

Forrest & George Adair

WEYMAN & CONNORS

Mortgage Loans on Atlanta Real Estate

Established 1890. Trust Co. of Ga. Bldg.

Do You Know About The

Lock-Stub Check System

For hotels, restaurants and soda fountains?

The best, the most satisfactory and the most popular of all checking systems for the control of cash receipts.

This system is as near perfect as it is possible to get it. It is a check that takes care of your business for you.

We are Atlanta agents for this system and will be glad to demonstrate its splendid qualities to you. IT WILL SAVE YOU MONEY.

Foote & Davies Company

"Five Seconds From Five Points"

MONEY TO LEND

We are seeking loans on improved Atlanta property in sums of $2,000 up to $50,000, at lowest current rates.

DUNSON & GAY, 400 Equitable Bldg. Ivy 5678.

Marion R. Miles, Pres't. W. W. Northern, C. P. A., V. Pres't.

ATLANTA AUDIT COMPANY, Inc.

513 Empire Bldg. Phone Ivy 5682. Atlanta, Georgia.

P. H. BREWSTER, ALBERT HOWELL, JR., HUGH M. DORSEY, ARTHUR HEYMAN

LEON C. GREER, J. K. MacDONALD, JR., HUGH HOWELL, J. W. LECRAW

Dorsey, Brewster, Howell & Heyman

announce the removal of their law offices from the Kiser Building to Rooms 507 to 520 of the fifth floor of the Connally Building, corner of Whitehall and Alabama Streets, Atlanta, Georgia.

D. & G. FLATWALL PAINT

Washable, Sanitary, Lasting

Dozier & Gay Paint Co.

22 East Bay St., Jacksonville, Fla. 31 S. Broad St., Atlanta, Ga.

SEND FOR BOOKLET OF COLORS AND PRICES. Main 1115.

We Manufacture a Paint for Every Purpose. Atlanta 329.

Who is a "Go-Fan?"

A "Go-Fan" is anybody who goes.

"Go-Fans" go afternoons and night—

They dance; they auto; they visit the movies and theaters; they go to receptions and teas; they play cards; they are at clubs. They spend their afternoons and nights seeking amusement—

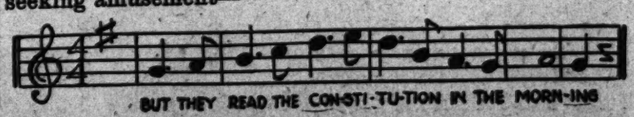

BUT THEY READ THE CONSTI-TU-TION IN THE MORN-ING

LODGE NOTICES

A regular communication of Malta lodge, No. 641, F. & A. M., will be held in Masonic temple, corner Peachtree and Cain streets, this (Wednesday) evening at 7:30 o'clock sharp. The Master Mason degree will be conferred by the worshipful master, W. A. Upchurch. All qualified brethren are cordially and fraternally invited to meet with us.

By order of W. A. UPCHURCH, W. M.

F. P. GIBBS, Secretary.

A regular communication of Capital City lodge, No. 642, F. & A. M., will be held this (Wednesday) evening in Fraternity hall, 423½ Marietta street, at 7 o'clock sharp. The Master Mason's degree will be conferred by Past Master Jesse M. Wood. All qualified brethren are cordially and fraternally invited.

By order of M. C. STRICKLAND, W. M.

HUGH HOWELL, Secretary.

FUNERAL NOTICES.

THOMPSON—The friends and relatives of Mr. Lawrence J. Thompson, Mr. Ben P. Thompson, Mrs. T. E. Wood, Miss Minnie V. Thompson, Miss Beatrice Thompson, Miss Vivian Wood and Mr. B. P. Wood are invited to attend the funeral of Mr. Lawrence J. Thompson Wednesday, February 9, 1916, at 10:30 a. m., from the residence, 164 Lee street, West End. Dr. L. O. Bricker will officiate and the interment will be in West View cemetery. The following named gentlemen will please act as pallbearers and meet at the chapel of H. M. Patterson & Son at 9:45 o'clock: Mr. B. P. Wood, Mr. Fred Hunter, Mr. George T. Farrar, Mr. W. L. Todd, Mr. D. H. Cole and Mr. B. W. Baker.

BAGGETT—The friends of Mr. and Mrs. Willis A. Baggett, Mr. and Mrs. W. J. Baggett, Mrs. T. M. Trimble, Mr. and Mrs. J. E. Shoemate, Mrs. S. H. Lanier, Mr. and Mrs. F. M. Britt, Mr. and Mrs. J. C. Hughes, Mr. and Mrs. M. C. Rutledge and Miss Vasti Baggett are invited to attend the funeral of Mr. Willis A. Baggett this (Wednesday) afternoon at 2 o'clock from the residence, No. 166 Flat Shoals avenue. Interment at Sylvester cemetery. Carriages will leave the offices of Harry G. Poole at 1 p. m.

NEAL

Treatment REMOVES CAUSE of Using

DRINK OR DRUGS

in a few days. Call or address NEAL INSTITUTE (Successor Ga. Keeley Institute), 229 Woodward Ave. Dr. J. H. Conway, 10 years with the Keeley, Physician in charge.

60 Neal Institutes in Principal Cities

GENUINE JELLICO COAL

$4.25 PER TON

ATLANTA COAL CO.

Main 2260 Atlanta 695

POST OFFICE DEPARTMENT, Washington, Feb. 1, 1916. Sealed proposals, in duplicate, will be received at the office of the Purchasing Agent for this Department until 10 o'clock a. m., Monday, March 6, 1916, for furnishing stationery (including paper, wrapping paper, cards and cardboard, copy and blank books, tags, drawing materials, inks and mucilage, pens and penholders, pencils, erasers, knives and shears, typewriters and supplies, duplicating devices and supplies, rubber goods and miscellaneous supplies); computing, baling, addressing numbering, canceling, opening, sealing, and perforating machines; time recorders; rubber and steel stamps, and inks, pads, and racks for same; seals; hardware (tin cans), scales, copying presses, baskets, trucks, pushcarts, metals; packing boxes, dry goods, towels, flags, canvas; twine and cordage; leather and leather belting; electrical supplies (motors, carbons, fuses); castings; oils and chemicals; collector and rural carrier's sacks and bags; household supplies; and motor vehicle supplies; as they may be ordered for the use of the Postal Service from time to time during the fiscal year beginning July 1, 1916, and ending June 30, 1917. Blanks for proposals with specifications and instructions to bidders will be furnished upon application to the Purchasing Agent. A. S. BURLESON, Postmaster General.

TREASURY DEPARTMENT

Office of Comptroller of the Currency

Washington, January 3, 1916.

WHEREAS, by satisfactory evidence presented to the undersigned, it has been made to appear that "THE THIRD NATIONAL BANK OF ATLANTA," in the City of Atlanta, in the County of Fulton, and State of Georgia, has complied with all the provisions of the Act of Congress "to enable National Banking Associations to extend their corporate existence, and for other purposes" approved July 12, 1882:

NOW, THEREFORE, I, John Skelton Williams, Comptroller of the Currency, do hereby certify that "The Third National Bank of Atlanta, in the City of Atlanta, in the County of Fulton, and State of Georgia," is authorized to have succession for the period specified in its amended articles of association; namely, until close of business on January 3, 1936.

IN TESTIMONY WHEREOF, witness my hand and seal of office this Third day of January, 1916.

JOHN SKELTON WILLIAMS, Comptroller of Currency.

Charter No. 5030. Extended No. 3364.

LUMBER

Get our wholesale prices on large lots and car lots for deliveries anywhere in the states of N. C., S. C., Georgia, Tenn. Largest jobbers of Portland Cement, Lime, Plaster in United States.

Carolina Portland Cement Co.

Atlanta, Ga.

Offices and warehouses, Charleston, Jacksonville, Birmingham, New Orleans.

MR. EMPLOYER

The man who is live enough to advertise for a position appeals to you. The Constitution carries a large number of the live ones. Read the Situation Wanted ads.

THINK IT OVER

Don't you think that a real first-class job of packing at reasonable cost would be a much better protection to your goods than a poor job at a cheap price?

John J. Woodside Storage Co., Inc.

Constitution WANT ADS

Will Open the Door of Opportunity for YOU

TELEPHONE

Main 5000—Atlanta 5001

AMUSEMENTS

ATLANTA Tonight 8:15

Matinee Today, 2:30

Henry W. Savage Presents

SARI THE HUNGARIAN OPERETTA

New York Company; Orchestra of 18. Nights, 50c to $2; Mat., 50c to $1.50.

MON. TUES. **FEB. 14-15** MAT. TUES.

Charles Frohman Presents

JOHN DREW

In His Greatest Comedy Success,

"The Chief"

By Horace Annesley Vachell.

Seats Thurs. PRICES—Nights 50c to $2.00; Matinee 50c to $1.50.

FORSYTH

2:30 — Keith Vaudeville — 8:30

16 NAVASSAR GIRLS
6 WATER LILIES
KENNETH CASEY
J. C. NUGENT

3 — Other Acts — 3

THE STRAND

TODAY ONLY

FANIA MARINOFF

and

HOLBROOK BLINN

in

"Life's Whirlpool"

TO-DAY **GRAND** SHOW NOW.

February 7, 8, 9th—11 a. m. to 11 p. m.

ANNA HELD

in

MADAME LA PRESIDENTE.

A comedy distinctly different, portraying the height of her charm and Fascination—

SHE OF THE NAUGHTY EYES.

A sparkling French farce of matrimonial tangles.

Wesley Memorial Auditorium

Jane Tuttle

And Assistant Artists

In two concerts under the auspices of the King's Daughters and Sons Friday and Saturday, 8:15 p. m. Tickets on sale at door.

VAUDETTE TODAY ONLY

Return showing of "The Edge of the Abyss," with

MARY BOLAND

And "A Submarine Pirate," with

SYD CHAPLIN

SANTAL CAPSULES MIDY

These tiny CAPSULES are superior to Balsam of Copaiba, Cubebs or Injections, and RELIEVES in MIDY 24 HOURS the same diseases without inconvenience.

Sold by all druggists.

No increase in Price.

NOW

Now Is the Time to Have Your Teeth Put in Good Condition

BIG REDUCTION— Set of Teeth... $4

Gold Crowns and Bridge Work $3

We Lead in Fine Work and Low Prices

All Work Guaranteed THE OLD RELIABLE

ATLANTA DENTAL PARLORS

10 Years at Same Location. Cor. Peachtree & Decatur Streets

IS YOUR STORE WELL LIGHTED?

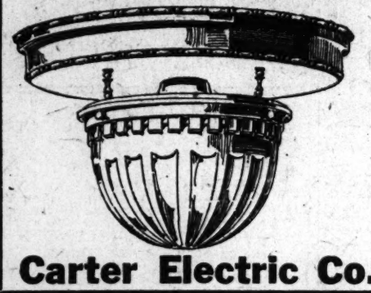

If not, see us. We are experts on systems of lighting. We are installing daily our systems in leading stores.

Nothing is more attractive or essential than a well lighted store.

Carter Electric Co. 72 N. BROAD ST. IVY 5666

SEMI-ANNUAL STATEMENT for the Six Months Ending December 31, 1915, of the condition of the

Globe and Rutgers Fire Insurance Co. OF NEW YORK

organized under the laws of the State of New York, made to the Governor of the State of Georgia, in pursuance of the laws of said State.

Principal Office, 111 William Street, New York City.

I. CAPITAL STOCK.

1. Whole Amount of Capital Stock	$400,000
2. Amount Paid up in Cash	400,000

II. ASSETS.

1. Market Value of Real Estates owned by the Company	$ 72,945.00
2. Loans on Bond and Mortgage (duly recorded, and being first liens on the fee)	76,700.00
3. Stocks and Bonds owned absolutely by the Company: Par Value $8,134,580.00; Market Value (Carried Out)	8,061,498.00
5. Cash in the Company's principal office $ 4,265.75	
6. Cash belonging to the Company deposited in Bank 639,653.53	
Total Cash Items (carried out)	643,919.28
9. Amount of Interest actually due, and accrued and unpaid	53,391.06
Agents' Balance in course of Collection	1,269,891.79
Total Assets of the Company, actual cash market value	$10,178,345.13

III. LIABILITIES.

2. Gross Losses in process of adjustment or in suspense, including all reported and supposed Losses $819,735.00	
3. Losses resisted, including interest, cost and all other expenses thereon 94,030.00	
4. Total Amount of Claims for Losses	913,765.00
5. Deduct Re-Insurance thereon	240,788.00
6. Net Amount of Unpaid Losses (carried out)	672,977.00
9. Amount of Borrowed Money	680,000.00
10. The Amount of Reserve for Re-Insurance	3,532,023.67
11. All other claims against the Company	123,659.57
12. Joint Stock Capital actually paid up in cash	400,000.00
13. Surplus beyond all liabilities	4,769,684.89
14. Total Liabilities	$10,178,345.13

IV. INCOME DURING THE SECOND SIX MONTHS OF THE YEAR 1915.

1. Amount of Cash Premiums received	$ 2,790,072.24
3. Received for Interest	182,657.63
4. Income received from all other sources: Profit on Securities. 18,512.05	
Stock Dividend and Liquidation 4,659.00	
6. Total Income actually received during the second six months in cash	$ 2,997,200.92

V. EXPENDITURES DURING SECOND SIX MONTHS OF THE YEAR 1915.

1. Amount of Losses Paid	$ 1,413,408.70
2. Cash Dividends actually paid	80,000.00
3. Amount of Expenses paid, including fees, salaries and commissions to Agents and Officers of the Company	533,860.46
4. Paid for State, National and Local Taxes in this and other States	46,685.82
5. All other Payments and Expenditures	155,928.60
Total Expenditures during the Second six months of the year in cash	$ 2,229,883.58
Greatest Amount Insured in any one risk	$ 100,000.00
Total Amount of Insurance outstanding	599,692,505.00

A copy of the Act of Incorporation, duly certified, is of file in the office of the Insurance Commissioner.

STATE OF NEW YORK, COUNTY OF NEW YORK—Personally appeared before the undersigned, J. H. Mulvehill, who, being duly sworn, deposes and says that he is the Assistant Secretary of Globe and Rutgers Fire Insurance Company, and that the foregoing statement is correct and true.

J. H. MULVEHILL, Assistant Secretary.

Sworn to and subscribed before me, this 4th day of February, 1916.

(Seal.) WM. L. LINDSAY,

Notary Public County of New York, State of New York. (No. 153, Reg. 7107.)

Name of State Agent—J. L. RILEY.

Name of Agent at Atlanta—J. L. RILEY & CO.

MORTUARY

Rev. Barrough, Waycross.

Waycross, Ga., February 8.—(Special.)—After an illness of two weeks Rev. William Westberry Barrough, aged 60, died today at his home here. Until five years ago, when he moved here, he resided in Savannah. His wife and five children survive. They are: Mrs. H. E. Baxter, of Waycross; Mrs. D. N. Dasher, of Ludowici; M. H. Barrough, of El Paso; Mrs. M. S. Hodges, Mrs. Roy R. Martin and Miss Mamie Barrough, of Savannah. Funeral services will be conducted at Mount Pleasant, near Waycross, tomorrow afternoon.

J. J. Wilder, Columbus.

Americus, Ga., February 8.—(Special.)—J. J. Wilder, a prominent Sumter county citizen, died at his home near Americus this afternoon after a short illness. He is survived by eight children, Mrs. James Hill and Mrs. Frank Jennings, Misses Mary and Pelham Wilder and the following sons: Edwin, Linton, Charles and Eshton Wilder, all of Sumter county; one sister, Mrs. John Cheek, of Moultrie, and two brothers, Green Wilder, of Tampa, Fla., and Will Wilder, of Columbus.

J. N. Sutherland, Douglasville.

Douglasville, Ga., February 8.—(Special.)—J. N. Sutherland, father-in-law of J. F. Long, superintendent of Lois mills, died here yesterday morning. Mr. Sutherland had lived here the past five years and had a large circle of friends. He is survived by three daughters and one son. The funeral and interment will occur at Belton, S. C.

Joseph Smith.

Joseph Smith, 75 years of age, died at his home on Covington road, five miles from Decatur, Tuesday morning. Mr. Smith was the father of R. F. Smith, representative in the legislature from DeKalb county. He is survived by his wife, his son, R. F. Smith; two daughters, Mrs. A. M. Hollingsworth and Miss Fannie Smith, and several grandchildren. He was a confederate veteran, a member of Cobb's legion, and had lived in DeKalb county all his life.

ANTI-BRITISH BLAST SOUNDED BY IRISHMEN

New York, February 8.—A call for a national convention of "men and women of the Irish race in America" to "make known to the world that Ireland has not been and cannot be absorbed into England," was issued here today over the signatures of 500 men of Irish lineage of prominence in different parts of the country. The convention is to be held here March 4 and 5.

Among the signers are Victor Herbert, president of the Friendly Sons of St. Patrick; Joseph McLaughlin, national president of the Ancient Order of Hibernians; T. S. St. John Gaffney, former United States consul at Munich; Ellen Ryman Jolly, national president of the Ladies' auxiliary of the Ancient Order of Hibernians, and Justice John Goff, of the supreme court of New York.

The announcement declares that Ireland looks forward with hope and confidence to the "complete breakdown of British misrule as the certain outcome of the present war."

"England, with her allies," it declares, "in spite of her boasted supremacy in numbers, in wealth and in territory, has been defeated in every contest where skill and courage and strength have been the weapons and has kept her cause afloat with the neutral world only because of the censorship and cable control through which her weapons of calumny and falsehood have been wielded with the dexterity and success which ripe experiance and inherited tendency have given to her."

Among the subjects announced for discussion is "how best to act so that the congress of the nations at the end of the war . . . the legitimate claims of Ireland to separation from England may receive the fullest measure of consideration, and that after ages of long suffering she may again take her place among the nations of the world."